

GS-2124C

USER'S MANUAL

24 Gigabit L2 Managed Switch

GS-2124C

User's Manual

24 Gigabit L2 Managed Switch
Release 0.98

The information in this document is subject to change without notice. Unless the explicit written permission of RubyTech Corporation, this document in whole or in part shall not be replicated or modified or amended or transmitted, in any form, or by any means manual, electric, electronic, electromagnetic, mechanical, optical or otherwise for any purpose.

DURATION OF HARDWARE WARRANTY

HARDWARE: In accordance with the provisions described under, RubyTech Corporation (hereinafter called "RubyTech") warrants its hardware products (hereinafter referred to as "Product") specified herein to be for a period of twelve (12) months from the date of shipment.

Should a Product fail to perform during the effective warranty period as described above, RubyTech shall replace the defective Product or part, or delivering a functionally equivalent Product or part in receipt of customer's request, provided that the customer complies with the return material authorization (RMA) procedures and returns all defective Product prior to installation of the replacements to RubyTech.

All defective Products must be returned to RubyTech with issuance of a Return Material Authorization number (RMA number) assigned to the reseller from whom the end customer originally purchased the Product. The reseller is responsible for ensuring the shipments are insured, with the transportation charges prepaid and the RMA number clearly marked on the outside of the package. RubyTech will not accept collect shipments or those returned without an RMA number.

RubyTech shall not be responsible for any software, firmware, information or memory data contained in, stored on or integrated with any Product returned to RubyTech pursuant to any warranty.

EXCLUSIONS. The warranty as mentioned above does not apply to the following conditions, in RubyTech's judgment, it contains (1) customer does not comply with the manual instructions offered by RubyTech in installation, operation, repair or maintenance, (2) Product fails due to damage from unusual external or electrical stress, shipment, storage, accident, abuse or misuse, (3) Product is used in an extra hazardous environment or activities, (4) any serial number on the Product has been removed or defaced, (5) this warranty will be of no effect if the repair is via anyone other than RubyTech or the approved agents, or (6) In the event of any failures or delays by either party hereto in the performance of all or any part of this agreement due to acts of God, war, riot, insurrection, national emergency, strike, embargo, storm, earthquake, or other natural forces, or by the acts of anyone not a party to this agreement, or by the inability to secure materials or transportation, then the party so affected shall be executed from any further performance for a period of time after the occurrence as may reasonably be necessary to remedy the effects of that occurrence, but in no event more than sixty (60) days. If any of the stated events should occur, Party A shall promptly notify Party B in writing as soon as commercially practicable, but in no event more than twenty (20) business days and provide documentation evidencing such occurrence. In no event shall the maximum liability of RubyTech under this warranty exceed the purchase price of the Product covered by this warranty.

DISCLAIMER. EXCEPT AS SPECIFICALLY PROVIDED ABOVE AS REQUIRED "AS IS" AND THE WARRANTIES AND REMEDIES STATED ABOVE ARE EXCLUSIVE AND IN LIEU OF ALL OTHERS, ORAL OR WRITTEN, EXPRESS OR IMPLIED. ANY AND ALL OTHER WARRANTIES, INCLUDING IMPLIED WARRANTIES OF MERCHANTABILITY, FITNESS FOR A PARTICULAR PURPOSE AND NONINFRINGEMENT OR THIRD PARTY RIGHTS ARE EXPRESSLY EXCLUDED.

RUBYTECH SOFTWARE LICENSE AGREEMENT

NOTICE: Please carefully read this Software License Agreement (hereinafter referred to as this "Agreement") before copying or using the accompanying software or installing the hardware unit with pre-enabled software or firmware (each of which is referred to as "Software" in this Agreement). BY COPYING OR USING THE SOFTWARE, YOU ACCEPT ALL OF THE PROVISIONS AND CONDITIONS OF THIS AGREEMENT. THE PROVISIONS EXPRESSED IN THIS AGREEMENT ARE THE ONLY PROVISION UNDER WHICH RUBYTECH WILL PERMIT YOU TO USE THE SOFTWARE. If you do not accept these provisions and conditions, please immediately return the unused software, manual and the related product. Written approval is NOT a prerequisite to the validity or enforceability of this Agreement and no solicitation of any such written approval by or on behalf of RubyTech shall be deemed as an inference to the contrary.

LICENSE GRANT. The end user (hereinafter referred to as "Licensee") of the Software is granted a personal, non-sublicensable, nonexclusive, nontransferable license by RubyTech Corporation ("RubyTech"): (1) To use the RubyTech's software ("Software") in object code form solely on a single central processing unit owned or leased by Licensee or otherwise embedded in the equipment offered by RubyTech. (2) To copy the Software only for backup purposes in support of authorized use of the Software. (3) To use and copy the documentation related to the Software solely in support of authorized use of the Software by Licensee. The License applies to the Software only except other RubyTech's software or hardware products. Without the prior written consent of RubyTech, Licensee has no right to receive any source code or design documentation with respect to the Software.

RESTRICTIONS ON USE; RESERVATION OF RIGHTS. The Software and related documentation are protected under copyright laws. RubyTech and/or its licensors retain all title and ownership in both the Software and its related documentation, including any revisions made by RubyTech. The copyright notice must be reproduced and included with any copy of any portion of the Software or related documentation. Except as expressly authorized above, Licensee shall not copy or transfer the Software or related documentation, in whole or in part. Licensee also shall not modify, translate, decompile, disassemble, use for any competitive analysis, reverse compile or reverse assemble all or any portion of the Software, related documentation or any copy. The Software and related documentation embody RubyTech's confidential and proprietary intellectual property. Licensee is not allowed to disclose the Software, or any information about the operation, design, performance or implementation of the Software and related documentation that is confidential to RubyTech to any third party. Software and related documentation may be delivered to you subject to export authorization required by governments of Taiwan and other countries. You agree that you will not export or re-export any Software or related documentation without the proper export licenses required by the governments of affected countries.

LIMITED SOFTWARE WARRANTY. RubyTech warrants that any media on which the Software is recorded will be free from defects in materials under normal use for a period of twelve (12) months from date of shipment. If a defect in any such media should occur during the effective warranty period, the media may be returned to RubyTech, then RubyTech will replace the media. RubyTech shall not be responsible for the replacement of media if the failure of the media results from accident, abuse or misapplication of the media.

EXCLUSIONS. The warranty as mentioned above does not apply to the Software, which (1) customer does not comply with the manual instructions offered by RubyTech in installation, operation, or maintenance, (2) Product fails due to damage from unusual external or electrical stress, shipment, storage, accident, abuse or misuse, (3) Product is used in an extra hazardous environment or activities, (4) any serial number on the Product has been removed or defaced, or (5) this warranty will be of no effect if the repair is via anyone other than RubyTech or the authorized agents. The maximum liability of RubyTech under this warranty is confined to the purchase price of the Product covered by this warranty.

DISCLAIMER. EXCEPT AS PROVIDED ABOVE, THE SOFTWARE IS PROVIDED "AS IS " AND RUBYTECH AND ITS LICENSORS MAKE NO WARRANTIES, EXPRESS OR IMPLIED, WITH REPSECT TO THE SOFTWARE AND DOCUMENTAITON. RUBYTECH AND ITS LICENSORS DISCLAIM ALL OTHER WARRANTIES, INCLUSIVE OF WITHOUT LIMITATION, IMPLIED WARRANTIES OR MERCHANTABILITY, FITNESS FOR A PARTICULAR PURPOSE AND NONINFRINGEMENT. FURTHER, RUBYTECH DOES NOT WARRANT, GUARANTEE, OR MAKE ANY REPRESENTATIONS REGARDING THE USE, OR THE RESULTS OF THE USE, OF THE SOFTWARE OR RELATED WRITTEN DOCUMENTAITON IN TERMS OF CORRECTNESS, ACCURACY, RELIABILITY, OR OTHERWISE.

CONSEQUENTIAL DAMAGES. IN NO EVENT SHALL RUBYTECH OR ITS AUTHORIZED RESELLER BE LIABLE TO LICENSEE OR ANY THIRD PARTY FOR (A) ANY MATTER BEYOND ITS REASONABLE CONTROL OR (B) ANY CONSEQUENTIAL, SPECIAL, INDIRECT OR INCIDENTAL DAMAGES ARISING OUT OF THIS LICENSE OR USE OF THE SOFTWARE PROVIDED BY RUBYTECH, EVEN IF RUBYTECH HAS BEEN NOTIFIED OF THE POSSIBILITY OF SUCH DAMAGES IN ADVANCE. IN NO EVENT SHALL THE LIABILITY OF RUBYTECH IN CONNECTION WITH THE SOFTWARE OR THIS AGREEMENT EXCEED THE PRICE PAID TO RUBYTECH FOR THE LICENSE.

TERM AND TERMINATION. The License is effective until terminated; however, all of the restrictions in regard to RubyTech's copyright in the Software and related documentation will cease being effective at the date of expiration; Notwithstanding the termination or expiration of the term of this agreement, it is acknowledged and agreed that those obligations relating to use and disclosure of RubyTech's confidential information shall survive. Licensee may terminate this License at any time by destroying the software together with all copies thereof. This License will be immediately terminated if Licensee fails to comply with any term and condition of the Agreement. Upon any termination of this License for any reason, Licensee shall discontinue to use the Software and shall destroy or return all copies of the Software and the related documentation.

GENERAL. This License shall be governed by and construed pursuant to the laws of Taiwan. If any portion hereof is held to be invalid or unenforceable, the remaining provisions of this License shall remain in full force and effect. Neither the License nor this Agreement is assignable or transferable by Licensee without RubyTech's prior written consent; any attempt to do so shall be void. This License constitutes the entire License between the parties with respect to the use of the Software.

LICENSEE ACKNOWLEDGES THAT LICENSEE HAS READ THIS AGREEMENT, UNDERSTANDS IT, AND AGREES TO BE BOUND BY ITS TERMS AND CONDITIONS. LICENSEE FURTHER AGREES THAT THIS AGREEMENT IS THE ENTIRE AND EXCLUSIVE AGREEMENT BETWEEN RUBYTECH AND LICENSEE.

Table of Contents

CAUTION	VIII
ELECTRONIC EMISSION NOTICES	VIII
CHAPTER 1. INTRODUCTION	2
1-1. OVERVIEW OF GS-2124C	2
1-2. CHECKLIST	4
1-3. FEATURES	4
1-4. VIEW OF GS-2124C	6
1-4-1. User Interfaces on the Front Panel (Button, LEDs and Plugs)	6
1-4-2. User Interfaces on the Rear Panel	7
1-5. VIEW OF THE OPTIONAL MODULES	8
CHAPTER 2. INSTALLATION	9
2-1. STARTING GS-2124C UP	9
2-1-1. Hardware and Cable Installation	9
2-1-2. Cabling Requirements	10
2-1-2-1. Cabling Requirements for TP Ports	11
2-1-2-2. Cabling Requirements for 1000SX/LX SFP Module	11
2-1-2-3. Switch Cascading in Topology	12
2-1-3. Configuring the Management Agent of GS-2124C	15
2-1-3-1. Configuring the Management Agent of GS-2124C through the Serial RS-232 Port	16
2-1-3-2. Configuring the Management Agent of GS-2124C through the Ethernet Port	18
2-1-4. IP Address Assignment	19
2-2. TYPICAL APPLICATIONS	24
CHAPTER 3. OPERATION OF WEB-BASED MANAGEMENT	26
3-1. WEB MANAGEMENT HOME OVERVIEW	27
3-1-1. System Information	30
3-1-2. IP Configuration	32
3-1-3. Time Configuration	35
3-1-4. Account Configuration	38
3-1-5. Management Policy	39
3-2. PORT CONFIGURATION	42
3-2-1. Port Status	42
3-2-2. Port Configuration	47
3-2-3. Simple Counter	49
3-2-4. Detail Counter	51
3-3. MIRROR	54
3-4. BANDWIDTH MANAGEMENT	55

3-5. QoS(QUALITY OF SERVICE) CONFIGURATION -----	57
3-6. SNMP CONFIGURATION -----	67
3-7. IGMP SNOOPING -----	69
3-8. MAX. PACKET LENGTH -----	71
3-9. DHCP BOOT -----	72
3-10. VLAN -----	73
3-10-1. VLAN Mode -----	73
3-10-2. Tag-based Group -----	76
3-10-3. Port-based Group -----	78
3-10-4. Tag Rule -----	80
3-11. MAC TABLE -----	82
3-12. GVRP CONFIGURATION -----	89
3-13. STP CONFIGURATION -----	95
3-13-1. STP Status -----	95
3-13-2. STP Configuration -----	97
3-13-3. STP Port Configuration -----	99
3-14. TRUNKING CONFIGURATION -----	102
3-15. 802.1X CONFIGURATION -----	109
3-16. ALARM CONFIGURATION -----	119
3-17. CONFIGURATION -----	122
3-17-1. Save/Restore -----	123
3-17-2. Config File -----	125
3-18. DIAGNOSTICS -----	126
3-19. TFTP SERVER -----	129
3-20. LOG -----	130
3-21. FIRMWARE UPGRADE -----	132
3-22. REBOOT -----	133
3-23. LOGOUT -----	134
CHAPTER 4. OPERATION OF CLI MANAGEMENT -----	135
4-1. CLI MANAGEMENT -----	135
4-1-1. Login -----	135
4-2. COMMANDS OF CLI -----	137
4-2-1. Global Commands of CLI -----	138
4-2-2. Local Commands of CLI -----	144
CHAPTER 5. MAINTENANCE -----	218
5-1. RESOLVING NO LINK CONDITION -----	218
5-2. Q&A -----	218
APPENDIX A TECHNICAL SPECIFICATIONS -----	219
APPENDIX B NULL MODEM CABLE SPECIFICATIONS -----	223
APPENDIX C MIB SPECIFICATIONS -----	224

Revision History

Release	Date	Revision
0.98	06/06/2005	A1

Caution

Circuit devices are sensitive to static electricity, which can damage their delicate electronics. Dry weather conditions or walking across a carpeted floor may cause you to acquire a static electrical charge.

To protect your device, always:

- Touch the metal chassis of your computer to ground the static electrical charge before you pick up the circuit device.
- Pick up the device by holding it on the left and right edges only.

Electronic Emission Notices

Federal Communications Commission (FCC) Statement

This equipment has been tested and found to comply with the limits for a class A computing device pursuant to Subpart J of part 15 of FCC Rules, which are designed to provide reasonable protection against such interference when operated in a commercial environment.

European Community (CE) Electromagnetic Compatibility Directive

This equipment has been tested and found to comply with the protection requirements of European Emission Standard EN55022/EN60555-2 and the Generic European Immunity Standard EN50082-1.

EMC:	EN55022(1988)/CISPR-22(1985)	class A
	EN60555-2(1995)	class A
	EN60555-3	
	IEC1000-4-2(1995)	4K V CD, 8KV, AD
	IEC1000-4-3(1995)	3V/m
	IEC1000-4-4(1995)	1KV – (power line), 0.5KV – (signal line)

About this user's manual

In this user's manual, it will not only tell you how to install and connect your network system but configure and monitor the GS-2124C through the built-in CLI and web by RS-232 serial interface and Ethernet ports step-by-step. Many explanation in detail of hardware and software functions are shown as well as the examples of the operation for web-based interface and command-line interface (CLI).

Overview of this user's manual

- Chapter 1 "Introduction" describes the features of GS-2124C
- Chapter 2 "Installation"
- Chapter 3 "Operation of Web-based Management"
- Chapter 4 "Operation of CLI Management"
- Chapter 5 "Maintenance"

1. Introduction

1-1. Overview of GS-2124C

GS-2124C, a 24-port Gigabit L2 Managed Switch, is a standard switch that meets all IEEE 802.3/u/x/z Gigabit, Fast Ethernet specifications. The switch included 22-Port 10/100/1000Mbps TP and 2-Port Gigabit TP/SFP Fiber management Ethernet switch. The switch can be managed through RS-232 serial port via directly connection, or through Ethernet port using CLI or Web-based management unit, associated with SNMP agent. With the SNMP agent, the network administrator can logon the switch to monitor, configure and control each port's activity in a friendly way. The overall network management is enhanced and the network efficiency is also improved to accommodate high bandwidth applications. In addition, the switch features comprehensive and useful function such as QoS (Quality of Service), Spanning Tree, VLAN, Port Trunking, Bandwidth Control, Port Security, SNMP/RMON, IGMP Snooping capability via the intelligent software. It is suitable for both metro-LAN and office application.

In this switch, Port 23, 24 includes two types of media --- TP and SFP Fiber (LC, BiDi LC...); this port supports 10/100/1000Mbps TP or 1000Mbps SFP Fiber with auto-detected function. 1000Mbps SFP Fiber transceiver is used for high-speed connection expansion.

- 1000Mbps LC, Multi-Mode, SFP Fiber transceiver
- 1000Mbps LC, 10km, SFP Fiber transceiver
- 1000Mbps LC, 30km, SFP Fiber transceiver
- 1000Mbps LC, 50km, SFP Fiber transceiver
- 1000Mbps BiDi LC, 20km, 1550nm SFP Fiber WDM transceiver
- 1000Mbps BiDi LC, 20km, 1310nm SFP Fiber WDM transceiver

10/100/1000Mbps TP is a standard Ethernet port that meets all IEEE 802.3/u/x/z Gigabit, Fast Ethernet specifications. 1000Mbps SFP Fiber transceiver is a Gigabit Ethernet port that fully complies with all IEEE 802.3z and 1000Base-SX/LX standards.

1000Mbps Single Fiber WDM (BiDi) transceiver is designed with an optic Wavelength Division Multiplexing (WDM) technology that transports bi-directional full duplex signal over a single fiber simultaneously.

For upgrading firmware, please refer to the Section 3-21 or Section 4-2-2 for more details. The switch will not stop operating while upgrading firmware and after that, the configuration keeps unchanged.

• Key Features in the Device

QoS:

Support Quality of Service by the IEEE 802.1P standard. There are two priority queue and packet transmission schedule using Weighted Round Robin (WRR). User-defined weight classification of packet priority can be based on either a VLAN tag on packet or a user-defined port priority.

Spanning Tree:

Support IEEE 802.1D, IEEE 802.1w (RSTP: Rapid Spanning Tree Protocol) and IEEE 802.1s (MSTP: Multiple Spanning Tree Protocol) standards.

VLAN:

Support Port-based VLAN and IEEE802.1Q Tag VLAN. Support 256 active VLANs and VLAN ID 1~4094.

Port Trunking:

Support static port trunking and port trunking with IEEE 802.3ad LACP.

Bandwidth Control:

Support ingress and egress per port bandwidth control.

Port Security:

Support allowed, denied forwarding and port security with MAC address.

SNMP/RMON:

SNMP agent and RMON MIB. In the device, SNMP agent is a client software which is operating over SNMP protocol used to receive the command from SNMP manager (server site) and echo the corresponded data, i.e. MIB object. Besides, SNMP agent will actively issue TRAP information when happened.

RMON is the abbreviation of Remote Network Monitoring and is a branch of the SNMP MIB.

The device supports MIB-2 (RFC 1213), Bridge MIB (RFC 1493), RMON MIB (RFC 1757)-statistics Group 1,2,3,9, VLAN MIB (802.1Q, RFC2674), Ethernet MIB (RFC 1643) and so on.

IGMP Snooping:

Support IGMP version 2 (RFC 2236): The function IGMP snooping is used to establish the multicast groups to forward the multicast packet to the member ports, and, in nature, avoid wasting the bandwidth while IP multicast packets are running over the network.

1-2. Checklist

Before you start installing the switch, verify that the package contains the following:

- GS-2124C 24 Gigabit L2 Managed Switch
- Modules (optional)
- Mounting Accessory (for 19" Rack Shelf)
- This User's Manual in CD-ROM
- AC Power Cord
- RS-232 Cable

Please notify your sales representative immediately if any of the aforementioned items is missing or damaged.

1-3. Features

The GS-2124C, a standalone off-the-shelf switch, provides the comprehensive features listed below for users to perform system network administration and efficiently and securely serve your network.

• Hardware

- 22 10/100/1000Mbps Auto-negotiation Gigabit Ethernet TP ports
- 2 10/100/1000Mbps TP or 1000Mbps SFP Fiber dual media auto sense
- 400KB on-chip frame buffer
- Jumbo frame support
- Programmable classifier for QoS (Layer 4/Multimedia)
- 8K MAC address and 4K VLAN support (IEEE802.1Q)
- Per-port shaping, policing, and Broadcast Storm Control
- IEEE802.1Q-in-Q nested VLAN support
- Full-duplex flow control (IEEE802.3x) and half-duplex backpressure
- Extensive front-panel diagnostic LEDs; System: Power, TP Port1-24: LINK/ACT, 10/100/1000Mbps, SFP Port 23,24: SFP(LINK/ACT)

• Management

- Supports concisely the status of port and easily port configuration
- Supports per port traffic monitoring counters
- Supports a snapshot of the system Information when you login
- Supports port mirror function
- Supports the static trunk function

- Supports 802.1Q VLAN
- Supports user management and limits three users to login
- Maximal packet length can be up to 9216 bytes for jumbo frame application
- Supports DHCP Broadcasting Suppression to avoid network suspended or crashed
- Supports to send the trap event while monitored events happened
- Supports default configuration which can be restored to overwrite the current configuration which is working on via web browser and CLI
- Supports on-line plug/unplug SFP modules
- Supports Quality of Service (QoS) for real time applications based on the information taken from Layer 2 to Layer 4, such as VoIP
- Built-in web-based management and CLI management, providing a more convenient UI for the user
- Supports port mirror function with ingress traffic
- Supports rapid spanning tree (802.1w RSTP)
- Supports 802.1x port security on a VLAN
- Supports user management and only first login administrator can configure the device. The rest of users can only view the switch
- SNMP access can be disabled and prevent from illegal SNMP access
- Maximal packet length can be up to 9216 bytes
- Supports Ingress, Non-unicast and Egress Bandwidth rating management with a resolution of 1Mbps
- The trap event and alarm message can be transferred via e-mail and mobile phone short message
- Supports diagnostics to let administrator knowing the hardware status
- Supports external loopback test to check if the link is ok
- TFTP for firmware upgrade, system log upload and config file import/export
- Supports remote boot the device through user interface and SNMP
- Supports network time synchronization and daylight saving
- Supports 120 event log records in the main memory and display on the local console

1-4. View of GS-2124C

Fig. 1-1 Full View of 24 Gigabit L2 Managed Switch

1-4-1. User Interfaces on the Front Panel (Button, LEDs and Plugs)

There are 24 TP Gigabit Ethernet ports and 2 SFP fiber ports for optional removable modules on the front panel of the switch. LED display area, locating on the left side of the panel, contains a Power LED, which indicates the power status and 24 ports working status of the switch.

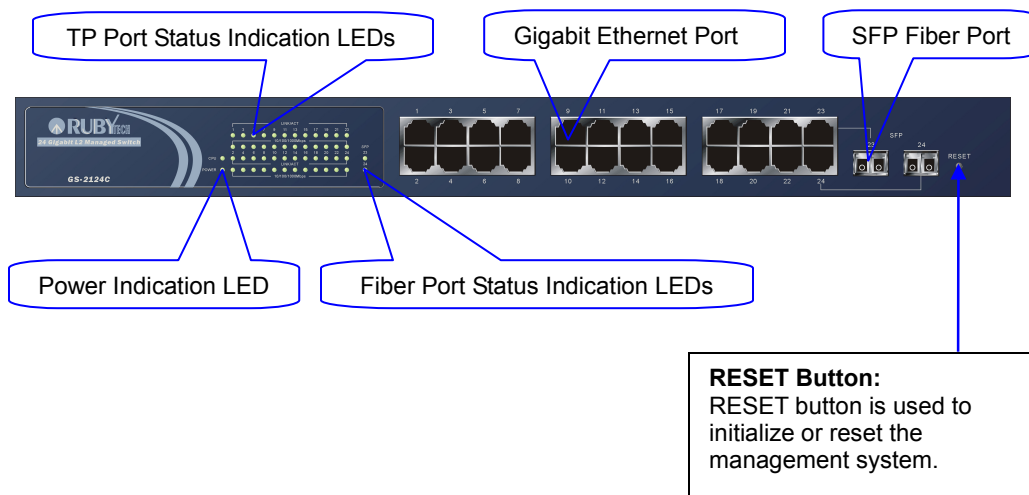

Fig. 1-2 Front View of 24 Gigabit L2 Managed Switch

- LED Indicators

LED	Color	Function
System LED		
POWER	Green	Lit when +5V DC power is on and good
CPU LED	Green	Blinks when CPU is activity
10/100/1000Ethernet TP Port 1 to 24 LED		
LINK/ACT	Green	Lit when connection with remote device is good Blinks when any traffic is present Off when cable connection is not good
10/100/1000Mbps	Green/ Ember	Lit green when 1000Mbps speed is active Lit ember when 100Mbps speed is active Off when 10Mbps speed is active
1000SX/LX Gigabit Fiber Port 23, 24 LED		
SFP(LINK/ACT)	Green	Lit when connection with the remote device is good Blinks when any traffic is present Off when module connection is not good

Table1-1

1-4-2. User Interfaces on the Rear Panel

One RS-232 DB-9 interface is offered for configuration or management.

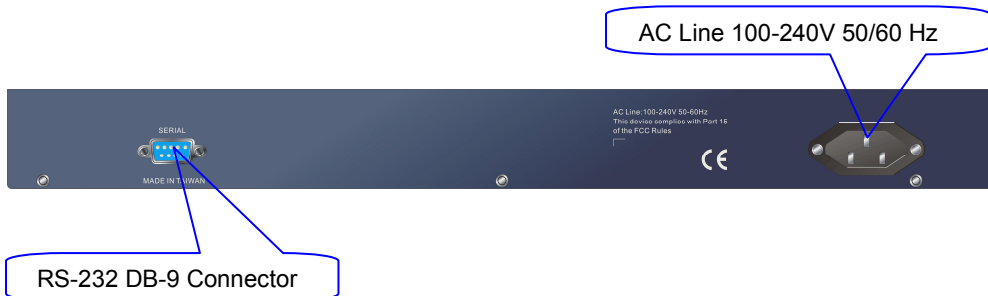

Fig. 1-3 Rear View of 24 Gigabit L2 Managed Switch

1-5. View of the Optional Modules

In the switch, Port 23~24 includes two types of media --- TP and SFP Fiber (LC, BiDi LC...); this port supports 10/100/1000Mbps TP or 1000Mbps SFP Fiber with auto-detected function. 1000Mbps SFP Fiber transceiver is used for high-speed connection expansion; nine optional SFP types provided for the switch are listed below:

- 1000Mbps LC, MM, SFP Fiber transceiver (SFP.0LC.202)
- 1000Mbps LC, SM 10km, SFP Fiber transceiver (SFP.0LC.212.10)
- 1000Mbps LC, SM 30km, SFP Fiber transceiver (SFP.0LC.212.30)
- 1000Mbps LC, SM 50km, SFP Fiber transceiver (SFP.0LC.212.50)
- 1000Mbps BiDi LC, type 1, SM 20km, SFP Fiber WDM transceiver (SFP.0BL.621.201)
- 1000Mbps BiDi LC, type 2, SM 20km, SFP Fiber WDM transceiver (SFP.0BL.621.202)
- 1000Mbps LC, SM 10km, SFP Fiber transceiver with DDM (SFP.DLC.212.10)

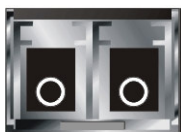

Fig. 1-4 Front View of 1000Base-SX/LX LC, SFP Fiber Transceiver

Fig. 1-5 Front View of 1000Base-LX BiDi LC, SFP Fiber Transceiver

2. Installation

2-1. Starting GS-2124C Up

This section will give users a quick start for:

- Hardware and Cable Installation
- Management Station Installation
- Software booting and configuration

2-1-1. Hardware and Cable Installation

At the beginning, please do first:

- ⇒ Wear a grounding device to avoid the damage from electrostatic discharge
- ⇒ Be sure that power switch is OFF before you insert the power cord to power source

- **Installing Optional SFP Fiber Transceivers to the GS-2124C**

Note: If you have no modules, please skip this section.

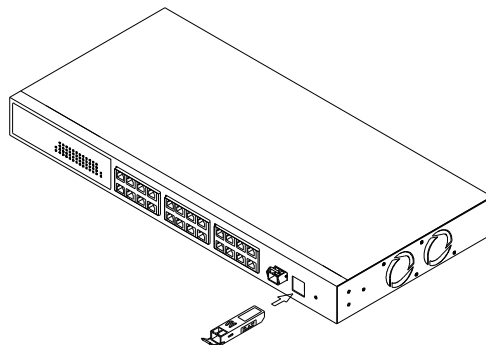

Fig. 2-1 Installation of Optional SFP Fiber Transceiver

- **Connecting the SFP Module to the Chassis:**

The optional SFP modules are hot swappable, so you can plug or unplug it before or after powering on.

1. Verify that the SFP module is the right model and conforms to the chassis
2. Slide the module along the slot. Also be sure that the module is properly seated against the slot socket/connector
3. Install the media cable for network connection
4. Repeat the above steps, as needed, for each module to be installed into slot(s)
5. Have the power ON after the above procedures are done

- **TP Port and Cable Installation**

- ⇒ In the switch, TP port supports MDI/MDI-X auto-crossover, so both types of cable, straight-through (Cable pin-outs for RJ-45 jack 1, 2, 3, 6 to 1, 2, 3, 6 in 10/100M TP; 1, 2, 3, 4, 5, 6, 7, 8 to 1, 2, 3, 4, 5, 6, 7, 8 in Gigabit TP) and crossed-over (Cable pin-outs for RJ-45 jack 1, 2, 3, 6 to 3, 6, 1, 2) can be used. It means you do not have to tell from them, just plug it.
- ⇒ Use Cat. 5 grade RJ-45 TP cable to connect to a TP port of the switch and the other end is connected to a network-aware device such as a workstation or a server.
- ⇒ Repeat the above steps, as needed, for each RJ-45 port to be connected to a Gigabit 10/100/1000 TP device.

Now, you can start having the switch in operation.

- **Power On**

The switch supports 100-240 VAC, 50-60 Hz power supply. The power supply will automatically convert the local AC power source to DC power. It does not matter whether any connection plugged into the switch or not when power on, even modules as well. After the power is on, all LED indicators will light up immediately and then all off except the power LED still keeps on. This represents a reset of the system.

- **Firmware Loading**

After resetting, the bootloader will load the firmware into the memory. It will take about 30 seconds, after that, the switch will flash all the LED once and automatically performs self-test and is in ready state.

2-1-2. Cabling Requirements

To help ensure a successful installation and keep the network performance good, please take a care on the cabling requirement. Cables with worse specification will render the LAN to work poorly.

2-1-2-1. Cabling Requirements for TP Ports

- ⇒ For Fast Ethernet TP network connection
 - The grade of the cable must be Cat. 5 or Cat. 5e with a maximum length of 100 meters.
- ⇒ Gigabit Ethernet TP network connection
 - The grade of the cable must be Cat. 5 or Cat. 5e with a maximum length of 100 meters. Cat. 5e is recommended.

2-1-2-2. Cabling Requirements for 1000SX/LX SFP Module

It is more complex and comprehensive contrast to TP cabling in the fiber media. Basically, there are two categories of fiber, multi mode (MM) and single mode (SM). The later is categorized into several classes by the distance it supports. They are SX, LX, LHX, XD, and ZX. From the viewpoint of connector type, there mainly are LC and BIDI LC.

- Gigabit Fiber with multi-mode LC SFP module
- Gigabit Fiber with single-mode LC SFP module
- Gigabit Fiber with BiDi LC 1310nm SFP module
- Gigabit Fiber with BiDi LC 1550nm SFP module

The following table lists the types of fiber that we support and those else not listed here are available upon request.

IEEE 802.3z Gigabit Ethernet 1000SX 850nm	Multi-mode Fiber Cable and Modal Bandwidth			
	Multi-mode 62.5/125μm		Multi-mode 50/125μm	
	Modal Bandwidth	Distance	Modal Bandwidth	Distance
	160MHz-Km	220m	400MHz-Km	500m
	200MHz-Km	275m	500MHz-Km	550m
1000Base- LX/LHX/XD/ZX	Single-mode Fiber 9/125μm			
	Single-mode transceiver 1310nm 10Km			
	Single-mode transceiver 1550nm 30, 50Km			
1000Base-LX Single Fiber (BIDI LC)	Single-Mode *20Km		TX(Transmit)	1310nm
			RX(Receive)	1550nm
	Single-Mode *20Km		TX(Transmit)	1550nm
			RX(Receive)	1310nm

Table2-1

2-1-2-3. Switch Cascading in Topology

- **Takes the Delay Time into Account**

Theoretically, the switch partitions the collision domain for each port in switch cascading that you may up-link the switches unlimitedly. In practice, the network extension (cascading levels & overall diameter) must follow the constraint of the IEEE 802.3/802.3u/802.3z and other 802.1 series protocol specifications, in which the limitations are the timing requirement from physical signals defined by 802.3 series specification of Media Access Control (MAC) and PHY, and timer from some OSI layer 2 protocols such as 802.1d, 802.1q, LACP and so on.

The fiber, TP cables and devices' bit-time delay (round trip) are as follows:

1000Base-X TP, Fiber		100Base-TX TP		100Base-FX Fiber	
Round trip Delay: 4096		Round trip Delay: 512			
Cat. 5 TP Wire:	11.12/m	Cat. 5 TP Wire:	1.12/m	Fiber Cable:	1.0/m
Fiber Cable :	10.10/m	TP to fiber Converter: 56			
Bit Time unit :	1ns (1sec./1000 Mega bit)	Bit Time unit: 0.01 μ s (1sec./100 Mega bit)			

Table 2-2

Sum up all elements' bit-time delay and the overall bit-time delay of wires/devices must be within Round Trip Delay (bit times) in a half-duplex network segment (collision domain). For full-duplex operation, this will not be applied. You may use the TP-Fiber module to extend the TP node distance over fiber optic and provide the long haul connection.

- **Typical Network Topology in Deployment**

A hierarchical network with minimum levels of switch may reduce the timing delay between server and client station. Basically, with this approach, it will minimize the number of switches in any one path; will lower the possibility of network loop and will improve network efficiency. If more than two switches are connected in the same network, select one switch as Level 1 switch and connect all other switches to it at Level 2. Server/Host is recommended to connect to the Level 1 switch. This is general if no VLAN or other special requirements are applied.

Case1: All switch ports are in the same local area network. Every port can access each other (See Fig. 2-2).

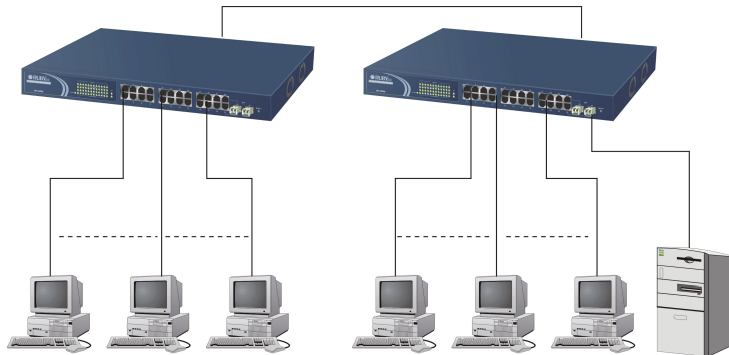

Fig. 2-2 No VLAN Configuration Diagram

If VLAN is enabled and configured, each node in the network that can communicate each other directly is bounded in the same VLAN area.

Here VLAN area is defined by what VLAN you are using. The switch supports both port-based VLAN and tag-based VLAN. They are different in practical deployment, especially in physical location. The following diagram shows how it works and what the difference they are.

Case2a: Port-based VLAN (See Fig.2-3).

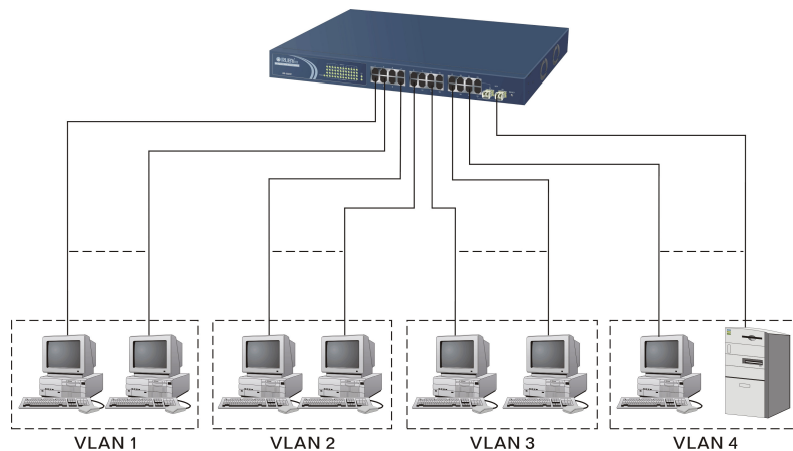

Fig. 2-3 Port-based VLAN Diagram

1. The same VLAN members could not be in different switches.
2. Every VLAN members could not access VLAN members each other.
3. The switch manager has to assign different names for each VLAN groups at one switch.

GS-2124C User Manual

Case 2b: Port-based VLAN (See Fig.2-4).

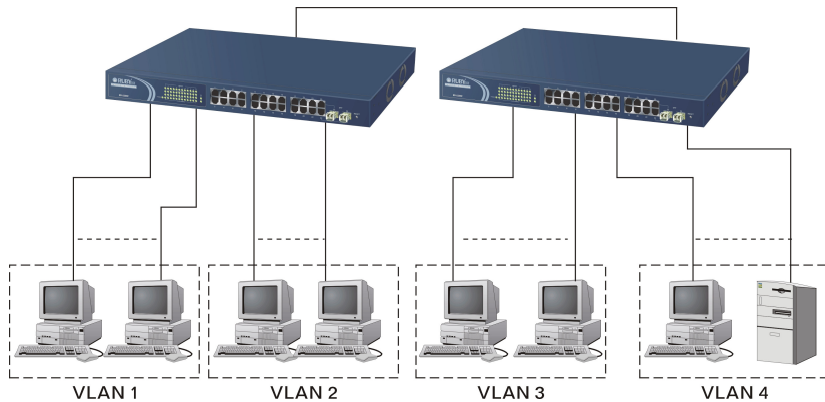

Fig. 2-4 Port-based VLAN Diagram

1. VLAN1 members could not access VLAN2, VLAN3 and VLAN4 members.
2. VLAN2 members could not access VLAN1 and VLAN3 members, but they could access VLAN4 members.
3. VLAN3 members could not access VLAN1, VLAN2 and VLAN4.
4. VLAN4 members could not access VLAN1 and VLAN3 members, but they could access VLAN2 members.

Case3a: The same VLAN members can be at different switches with the same VID (See Fig. 2-5).

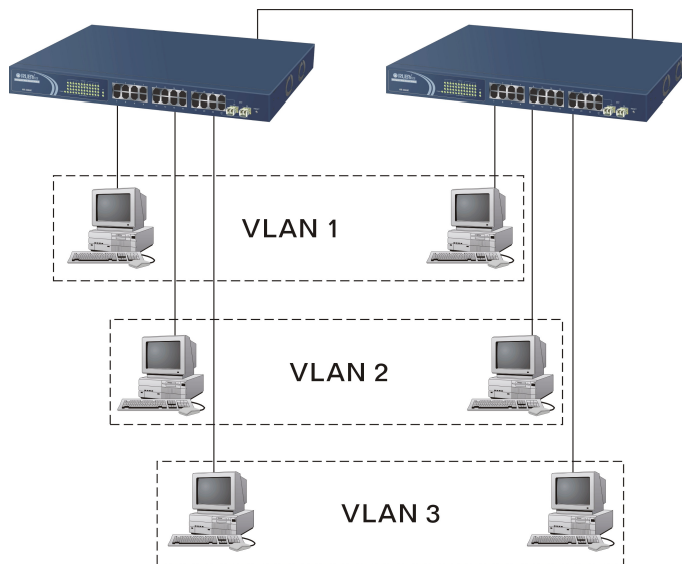

Fig. 2-5 Attribute-based VLAN Diagram

2-1-3. Configuring the Management Agent of GS-2124C

We offer you three ways to startup the switch management function. They are RS-232 console, CLI, and Web. Users can use any one of them to monitor and configure the switch. You can touch them through the following procedures.

Section 2-1-3-1: Configuring the Management Agent of GS-2124C through the Serial RS-232 Port

Section 2-1-3-2: Configuring the Management Agent of GS-2124C through the Ethernet Port

Note: Please first modify the IP address, Subnet mask, Default gateway and DNS through RS-232 console, and then do the next.

GS-2124C User Manual

2-1-3-1. Configuring the Management Agent of GS-2124C through the Serial RS-232 Port

To perform the configuration through RS-232 console port, the switch's serial port must be directly connected to a DCE device, for example, a PC, through RS-232 cable with DB-9 connector. Next, run a terminal emulator with the default setting of the switch's serial port. With this, you can communicate with the switch.

In the switch, RS-232 interface only supports baud rate 57.6k bps with 8 data bits, 1 stop bit, no parity check and no flow control.

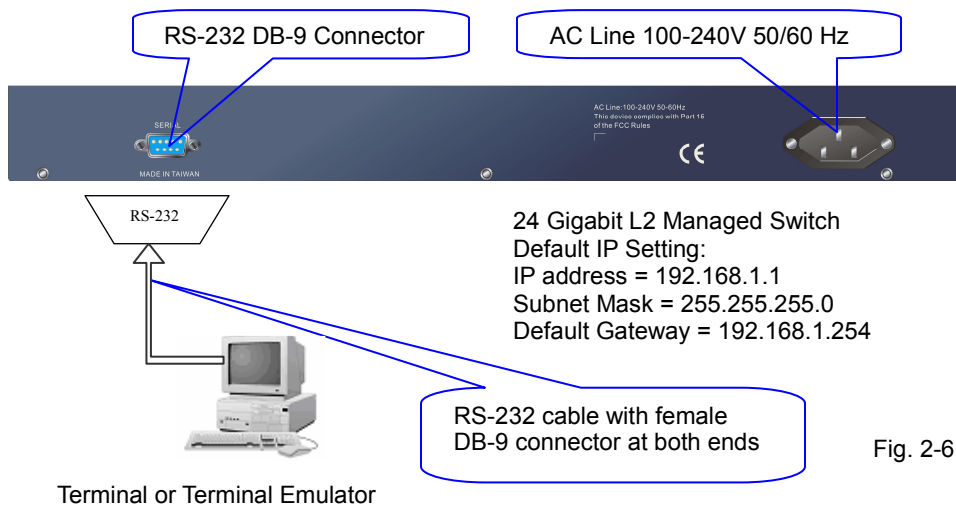

Fig. 2-6

To configure the switch, please follow the procedures below:

1. Find the RS-232 DB-9 cable with female DB-9 connector bundled. Normally, it just uses pins 2, 3 and 7. See also Appendix B for more details on Null Modem Cable Specifications.
2. Attaches the DB-9 female cable connector to the male serial RS-232 DB-9 connector on the switch.
3. Attaches the other end of the serial RS-232 DB-9 cable to PC's serial port, running a terminal emulator supporting VT100/ANSI terminal with The switch's serial port default settings. For example, Windows98/2000/XP HyperTerminal utility.

Note: The switch's serial port default settings are listed as follows:

Baud rate	57600
Stop bits	1
Data bits	8
Parity	N
Flow control	none

4. When you complete the connection, then press **<Enter>** key. The login prompt will be shown on the screen. The default username and password are shown as below:

Username = admin

Password = admin

- **Set IP Address, Subnet Mask and Default Gateway IP Address**

Please refer to Fig. 2-6 Console Management for details about the ex-factory setting. They are default setting of IP address. You can first either configure your PC IP address or change IP address of the switch, next to change the IP address of default gateway and subnet mask.

For example, your network address is 10.1.1.0, and subnet mask is 255.255.255.0. You can change the switch's default IP address 192.168.1.1 to 10.1.1.1 and set the subnet mask to be 255.255.255.0. Then, choose your default gateway, may be it is 10.1.1.254.

Default Value	GS-2124C	Your Network Setting
IP Address	192.168.1.1	10.1.1.1
Subnet	255.255.255.0	255.255.255.0
Default Gateway	192.168.1.254	10.1.1.254

Table 2-3

After completing these settings in the switch, it will reboot to have the configuration taken effect. After this step, you can operate the management through the network, no matter it is from a web browser or Network Management System (NMS).

```
Copyright (c) 1981-2005 Ruby Tech Corp.  
L2 Managed Switch - GS-2124C  
  
Login: admin  
Password:  
GS-2124C# █
```

Fig. 2-7 the Login Screen for CLI

GS-2124C User Manual

2-1-3-2. Configuring the Management Agent of GS-2124C through the Ethernet Port

There are three ways to configure and monitor the switch through the switch's Ethernet port. They are CLI, Web browser and SNMP manager. The user interface for the last one is NMS dependent and does not cover here. We just introduce the first two types of management interface.

24 Gigabit L2 Managed Switch
Default IP Setting:
IP = 192.168.1.1
Subnet Mask = 255.255.255.0
Default Gateway = 192.168.1.254

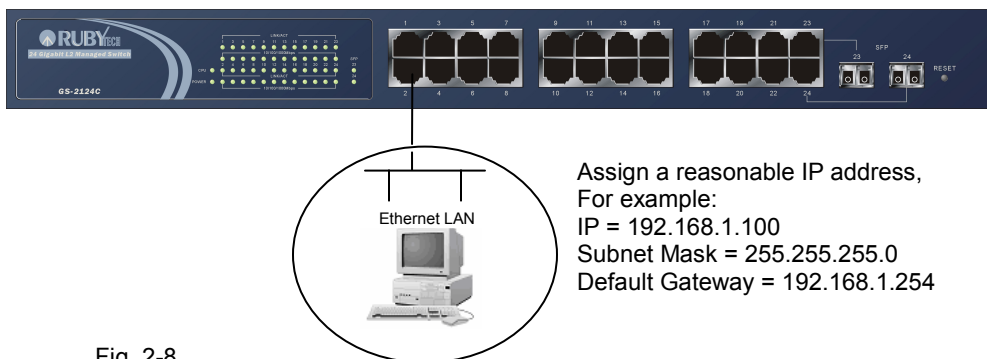

Fig. 2-8

• Managing GS-2124C through Ethernet port

Before you communicate with the switch, you have to finish first the configuration of the IP address or to know the IP address of the switch. Then, follow the procedures listed below.

1. Set up a physical path between the configured the switch and a PC by a qualified UTP Cat. 5 cable with RJ-45 connector.

Note: If PC directly connects to the switch, you have to setup the same subnet mask between them. But, subnet mask may be different for the PC in the remote site. Please refer to Fig. 2-8 about the switch's default IP address information.

2. Run CLI or web browser and follow the menu. Please refer to Chapter 3 and Chapter 4.

Fig. 2-9 the Login Screen for Web

2-1-4. IP Address Assignment

For IP address configuration, there are three parameters needed to be filled in. They are IP address, Subnet Mask, Default Gateway and DNS.

IP address:

The address of the network device in the network is used for internetworking communication. Its address structure looks is shown in the Fig. 2-10. It is “classful” because it is split into predefined address classes or categories.

Each class has its own network range between the network identifier and host identifier in the 32 bits address. Each IP address comprises two parts: network identifier (address) and host identifier (address). The former indicates the network where the addressed host resides, and the latter indicates the individual host in the network which the address of host refers to. And the host identifier must be unique in the same LAN. Here the term of IP address we used is version 4, known as IPv4.

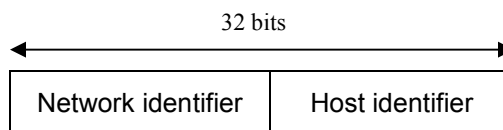

Fig. 2-10 IP address structure

GS-2124C User Manual

With the classful addressing, it divides IP address into three classes, class A, class B and class C. The rest of IP addresses are for multicast and broadcast. The bit length of the network prefix is the same as that of the subnet mask and is denoted as IP address/X, for example, 192.168.1.0/24. Each class has its address range described below.

Class A:

Address is less than 126.255.255.255. There are a total of 126 networks can be defined because the address 0.0.0.0 is reserved for default route and 127.0.0.0/8 is reserved for loopback function.

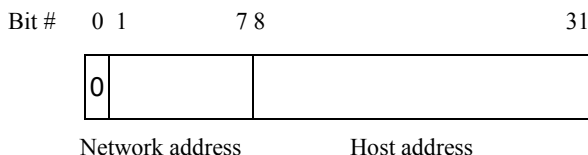

Class B:

IP address range between 128.0.0.0 and 191.255.255.255. Each class B network has a 16-bit network prefix followed 16-bit host address. There are 16,384 (2^{14})/16 networks able to be defined with a maximum of 65534 ($2^{16} - 2$) hosts per network.

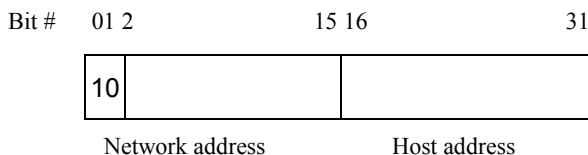

Class C:

IP address range between 192.0.0.0 and 223.255.255.255. Each class C network has a 24-bit network prefix followed 8-bit host address. There are 2,097,152 (2^{21})/24 networks able to be defined with a maximum of 254 ($2^8 - 2$) hosts per network.

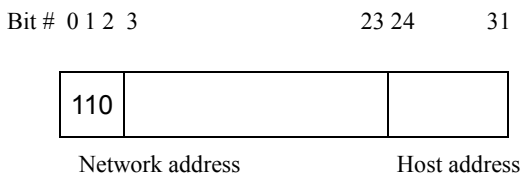

Class D and E:

Class D is a class with first 4 MSB (Most significance bit) set to 1-1-1-0 and is used for IP Multicast. See also RFC 1112. Class E is a class with first 4 MSB set to 1-1-1-1 and is used for IP broadcast.

According to IANA (Internet Assigned Numbers Authority), there are three specific IP address blocks reserved and able to be used for extending internal network. We call it Private IP address and list below:

Class A	10.0.0.0 --- 10.255.255.255
Class B	172.16.0.0 --- 172.31.255.255
Class C	192.168.0.0 --- 192.168.255.255

Please refer to RFC 1597 and RFC 1466 for more information.

Subnet mask:

It means the sub-division of a class-based network or a CIDR block. The subnet is used to determine how to split an IP address to the network prefix and the host address in bitwise basis. It is designed to utilize IP address more efficiently and ease to manage IP network.

For a class B network, 128.1.2.3, it may have a subnet mask 255.255.0.0 in default, in which the first two bytes is with all 1s. This means more than 60 thousands of nodes in flat IP address will be at the same network. It's too large to manage practically. Now if we divide it into smaller network by extending network prefix from 16 bits to, say 24 bits, that's using its third byte to subnet this class B network. Now it has a subnet mask 255.255.255.0, in which each bit of the first three bytes is 1. It's now clear that the first two bytes is used to identify the class B network, the third byte is used to identify the subnet within this class B network and, of course, the last byte is the host number.

Not all IP address is available in the sub-netted network. Two special addresses are reserved. They are the addresses with all zero's and all one's host number. For example, an IP address 128.1.2.128, what IP address reserved will be looked like? All 0s mean the network itself, and all 1s mean IP broadcast.

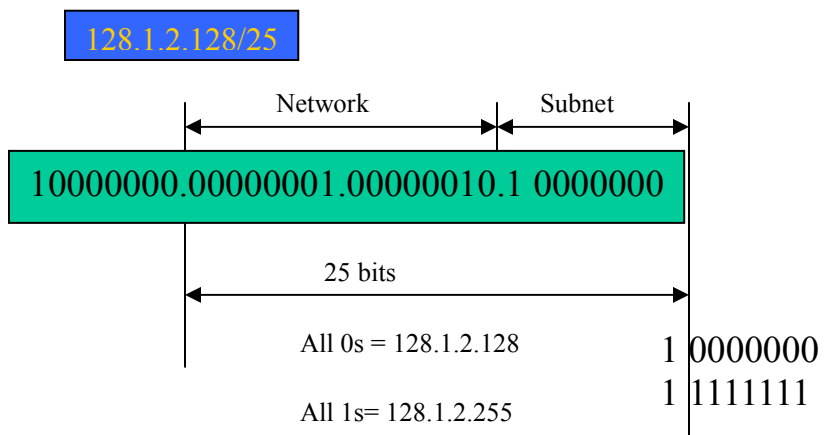

GS-2124C User Manual

In this diagram, you can see the subnet mask with 25-bit long, 255.255.255.128, contains 126 members in the sub-netted network. Another is that the length of network prefix equals the number of the bit with 1s in that subnet mask. With this, you can easily count the number of IP addresses matched. The following table shows the result.

Prefix Length	No. of IP matched	No. of Addressable IP
/32	1	-
/31	2	-
/30	4	2
/29	8	6
/28	16	14
/27	32	30
/26	64	62
/25	128	126
/24	256	254
/23	512	510
/22	1024	1022
/21	2048	2046
/20	4096	4094
/19	8192	8190
/18	16384	16382
/17	32768	32766
/16	65536	65534

Table 2-4

According to the scheme above, a subnet mask 255.255.255.0 will partition a network with the class C. It means there will have a maximum of 254 effective nodes existed in this sub-netted network and is considered a physical network in an autonomous network. So it owns a network IP address which may looks like 168.1.2.0.

With the subnet mask, a bigger network can be cut into small pieces of network. If we want to have more than two independent networks in a worknet, a partition to the network must be performed. In this case, subnet mask must be applied.

For different network applications, the subnet mask may look like 255.255.255.240. This means it is a small network accommodating a maximum of 15 nodes in the network.

Default gateway:

For the routed packet, if the destination is not in the routing table, all the traffic is put into the device with the designated IP address, known as default router. Basically, it is a routing policy. The gateway setting is used for Trap Events Host only in the switch.

For assigning an IP address to the switch, you just have to check what the IP address of the network will be connected with the switch. Use the same network address and append your host address to it.

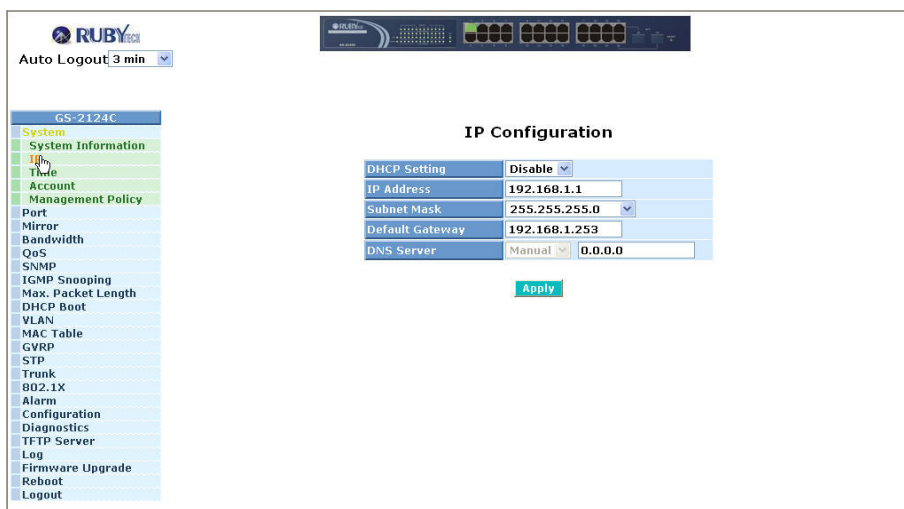

Fig. 2-11

First, IP Address: as shown in the Fig. 2-11, enter “192.168.1.1”, for instance. For sure, an IP address such as 192.168.1.x must be set on your PC.

Second, Subnet Mask: as shown in the Fig. 2-11, enter “255.255.255.0”. Any subnet mask such as 255.255.255.x is allowable in this case.

DNS:

The Domain Name Server translates human readable machine name to IP address. Every machine on the Internet has a unique IP address. A server generally has a static IP address. To connect to a server, the client needs to know the IP of the server. However, user generally uses the name to connect to the server. Thus, the switch DNS client program (such as a browser) will ask the DNS to resolve the IP address of the named server.

2-2. Typical Applications

The GS-2124C implements 24 Gigabit Ethernet TP ports with auto MDIX and two slots for the removable module supporting comprehensive fiber types of connection, including LC and BiDi-LC SFP modules. For more details on the specification of the switch, please refer to Appendix A.

The switch is suitable for the following applications.

- Central Site/Remote site application is used in carrier or ISP (See Fig. 2-12)
- Peer-to-peer application is used in two remote offices (See Fig. 2-13)
- Office network(See Fig. 2-14)

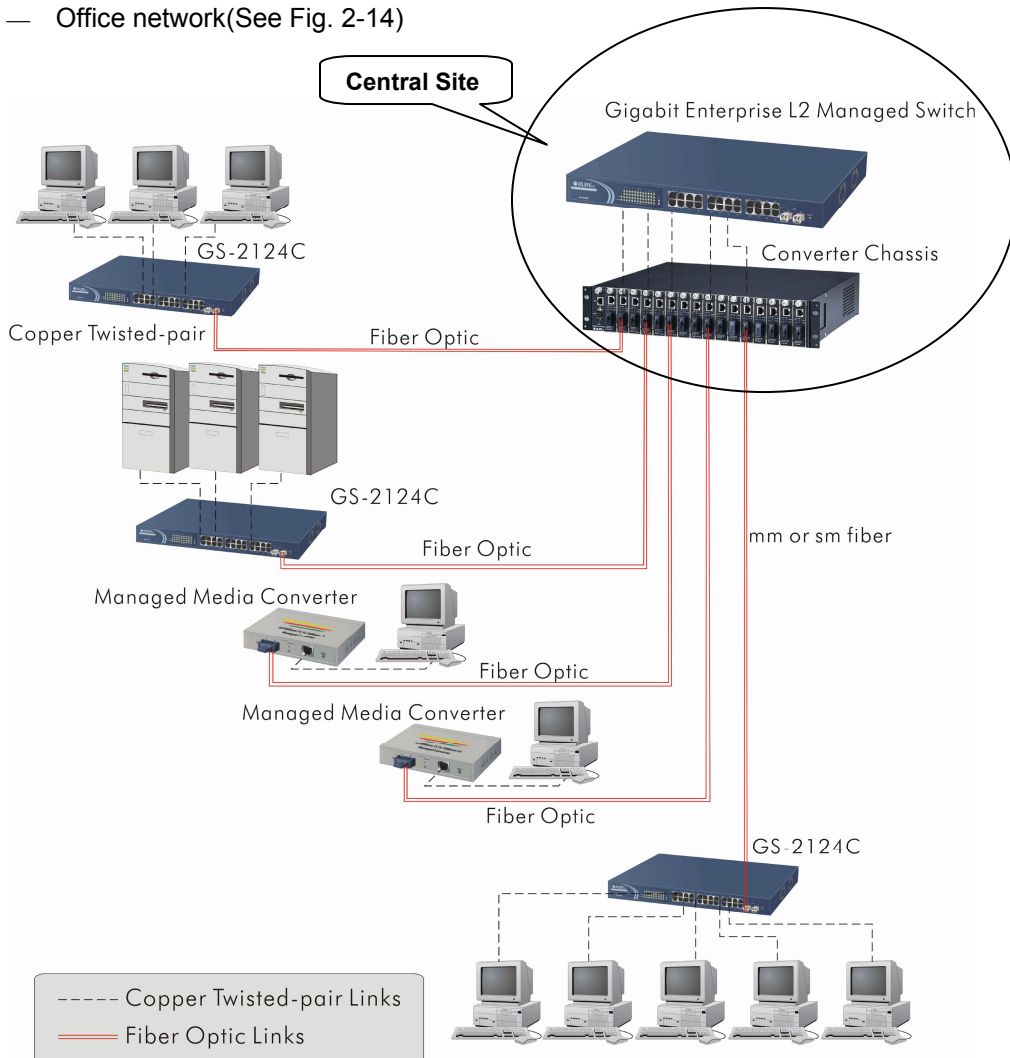

Fig. 2-12 Network Connection between Remote Site and Central Site

Fig. 2-12 is a system wide basic reference connection diagram. This diagram demonstrates how the switch connects with other network devices and hosts.

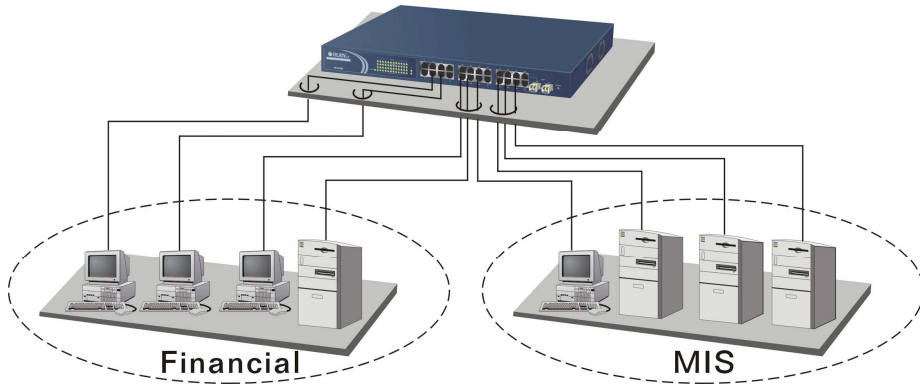

Fig. 2-13 Peer-to-peer Network Connection

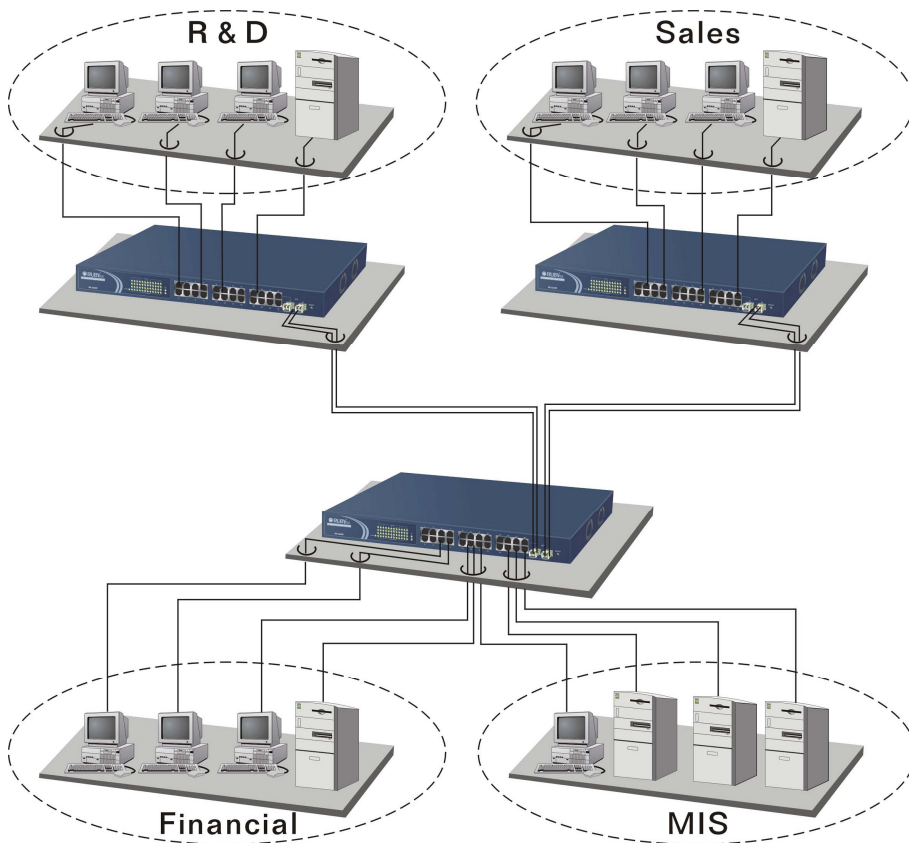

Fig. 2-14 Office Network Connection

3. Operation of Web-based Management

This chapter instructs you how to configure and manage the GS-2124C through the web user interface it supports, to access and manage the 22-Port 10/100/1000Mbps TP and 2-Port Gigabit TP/SFP Fiber management Ethernet switch. With this facility, you can easily access and monitor through any one port of the switch all the status of the switch, including MIBs status, each port activity, Spanning tree status, port aggregation status, multicast traffic, VLAN and priority status, even illegal access record and so on.

The default values of the managed switch are listed in the table below:

IP Address	192.168.1.1
Subnet Mask	255.255.255.0
Default Gateway	192.168.1.254
Username	admin
Password	admin

Table 3-1

After the managed switch has been finished configuration in the CLI via the switch's serial interface, you can browse it. For instance, type <http://192.168.1.1> in the address row in a browser, it will show the following screen (see Fig.3-1) and ask you inputting username and password in order to login and access authentication. The default username and password are both "admin". For the first time to use, please enter the default username and password, then click the **<Login>** button. The login process now is completed.

In this login menu, you have to input the complete username and password respectively, the switch will not give you a shortcut to username automatically. This looks inconvenient, but safer.

In the switch, it supports a simple user management function allowing only one administrator to configure the system at the same time. If there are two or more users using administrator's identity, the switch will allow the only one who logins first to configure the system. The rest of users, even with administrator's identity, can only monitor the system. For those who have no administrator's identity, can only monitor the system. There are only a maximum of three users able to login simultaneously in the switch.

To optimize the display effect, we recommend you use Microsoft IE 6.0 above, Netscape V7.1 above or FireFox V1.00 above and have the resolution 1024x768. The switch supported neutral web browser interface.

Here is the whole function tree with web user interface and we will travel it through this chapter.

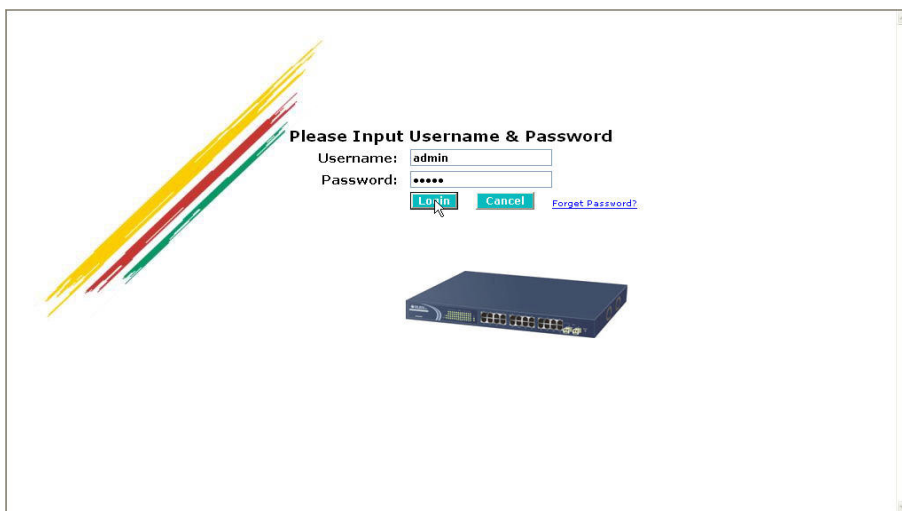

Fig. 3-1

3-1. Web Management Home Overview

After you login, the switch shows you the system information as Fig. 3-2. This page is default and tells you the basic information of the system, including “Model Name”, “System Description”, “Location”, “Contact”, “Device Name”, “System Up Time”, “Current Time”, “BIOS Version”, “Firmware Version”, “Hardware-Mechanical Version”, “Series Number”, “Host IP Address”, “Host Mac Address”, “Device Port”, “RAM Size” and “Flash Size”. With this information, you will know the software version used, MAC address, serial number, how many ports good and so on. This is helpful while malfunctioning.

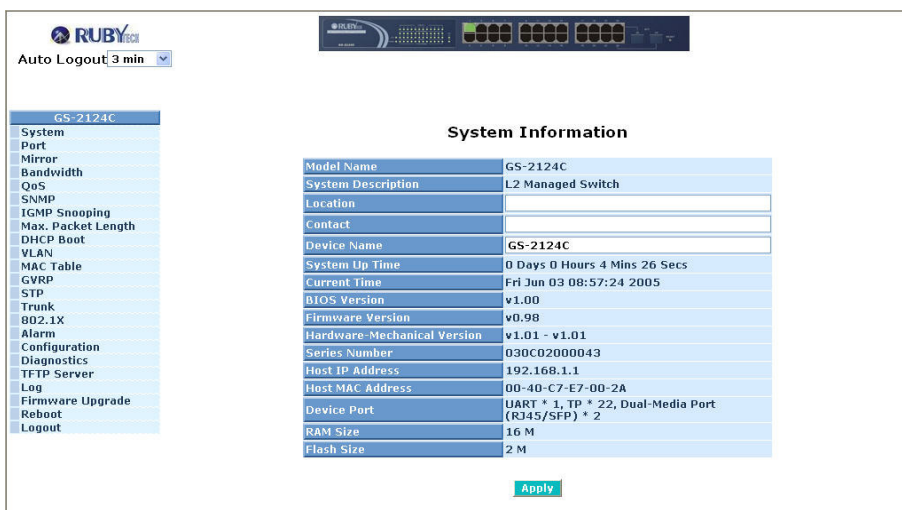

Fig. 3-2

• The Information of Page Layout

- On the top side, it shows the front panel of the switch. In the front panel, the linked ports will display green; as to the ports, which are link off, they will be dark. For the optional modules, the slot will show only a cover plate if no module exists and will show a module if a module is present. The image of module depends on the one you inserted. The same, if disconnected, the port will show just dark, if linked, green.

In this device, there are clicking functions on the panel provided for the information of the ports. These are very convenient functions for browsing the information of a single port. When clicking the port on the front panel, an information window for the port will be pop out. (See Fig. 3-3)

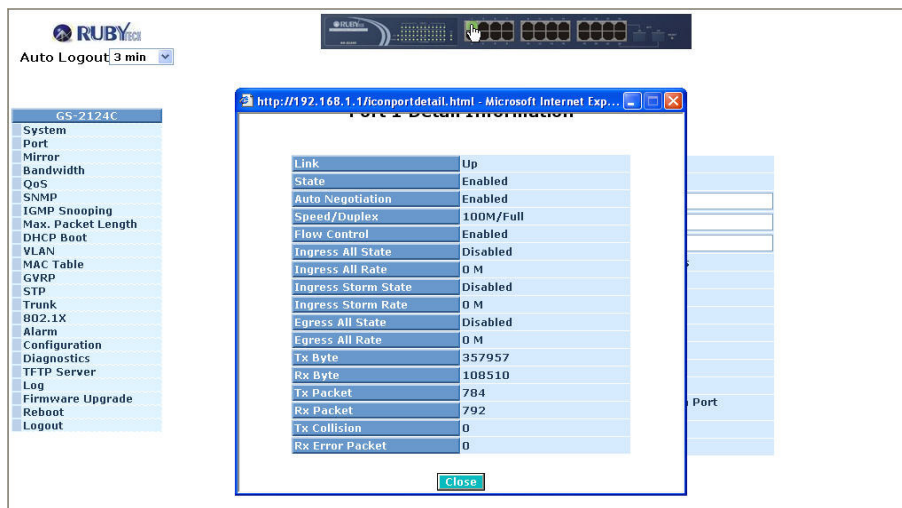
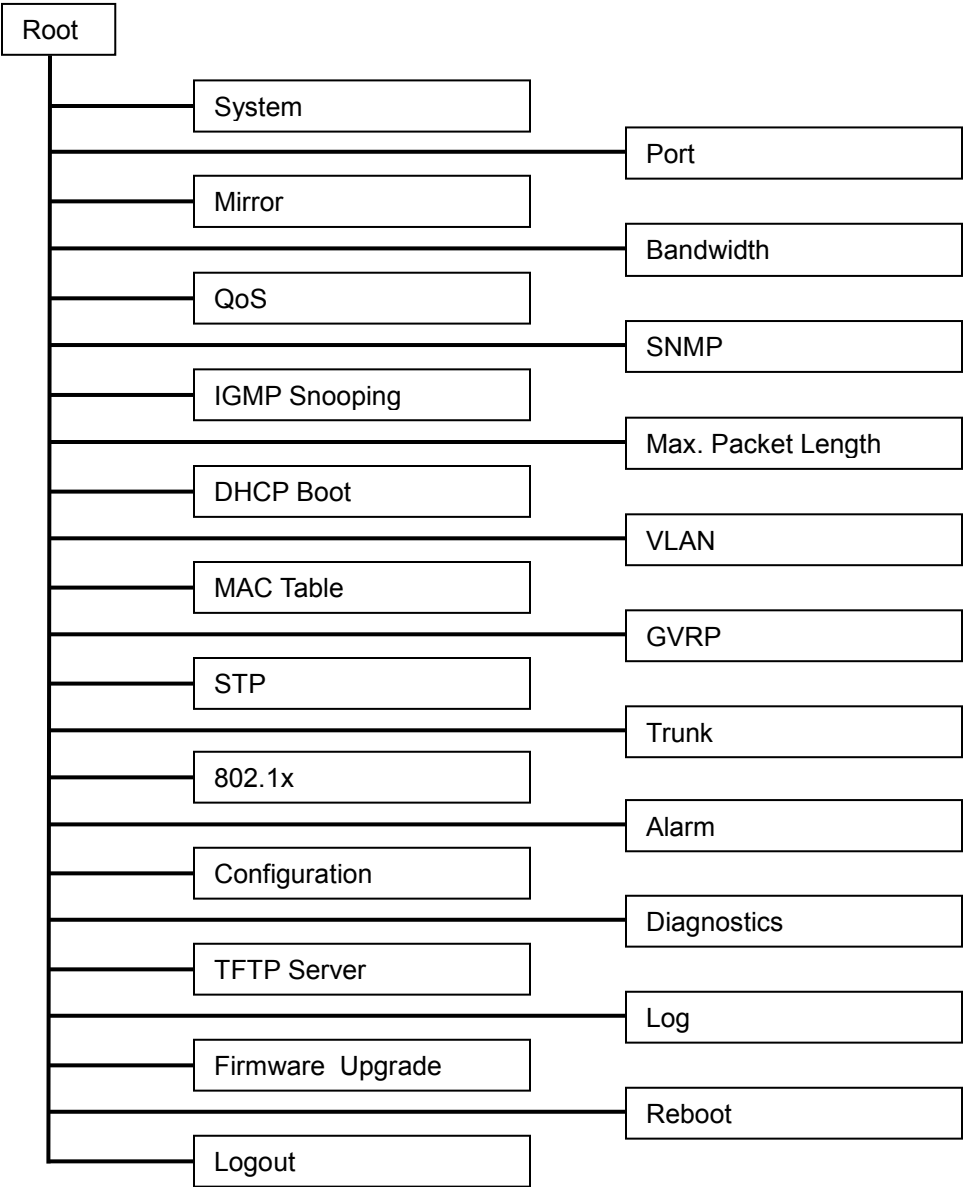

Fig. 3-3 Port status information

In Fig. 3-3, it shows the basic information of the clicked port. With this, you'll see the information about the port status, traffic status and bandwidth rating for egress and ingress respectively.

- On the left-top corner, there is a pull-down list for Auto Logout. For the sake of security, we provide auto-logout function to protect you from illegal user as you are leaving. If you do not choose any selection in Auto Logout list, it means you turn on the Auto Logout function and the system will be logged out automatically when no action on the device 3 minutes later. If OFF is chosen, the screen will keep as it is. Default is ON.
- On the left side, the main menu tree for web is listed in the page. They are hierarchical menu. Open the function folder, a sub-menu will be shown. The functions of each folder are described in its corresponded section respectively. When clicking it, the function is performed. The following list is the full function tree for web user interface.

3-1-1. System Information

Function name:

System Information

Function description:

Show the basic system information.

Parameter description:

Model name:

The model name of this device.

System description:

As it is, this tells what this device is. Here, it is "L2 Managed Switch".

Location:

Basically, it is the location where this switch is put. User-defined.

Contact:

For easily managing and maintaining device, you may write down the contact person and phone here for getting help soon. You can configure this parameter through the device's user interface or SNMP.

Device name:

The name of the switch. User-defined. Default is GS-2124C.

System up time:

The time accumulated since this switch is powered up. Its format is day, hour, minute, second.

Current time:

Show the system time of the switch. Its format: day of week, month, day, hours : minutes : seconds, year. For instance, Wed, Apr. 23, 12:10:10, 2004.

BIOS version:

The version of the BIOS in this switch.

Firmware version:

The firmware version in this switch.

Hardware-Mechanical version:

The version of Hardware and Mechanical. The figure before the hyphen is the version of electronic hardware; the one after the hyphen is the version of mechanical.

Series number:

The serial number is assigned by the manufacturer.

Host IP address:

The IP address of the switch.

Host MAC address:

It is the Ethernet MAC address of the management agent in this switch.

Device Port:

Show all types and numbers of the port in the switch.

RAM size:

The size of the DRAM in this switch.

Flash size:

The size of the flash memory in this switch.

3-1-2. IP Configuration

IP configuration is one of the most important configurations in the switch. Without the proper setting, network manager will not be able to manage or view the device. The switch supports both manual IP address setting and automatic IP address setting via DHCP server. When IP address is changed, you must reboot the switch to have the setting taken effect and use the new IP to browse for web management and CLI management.

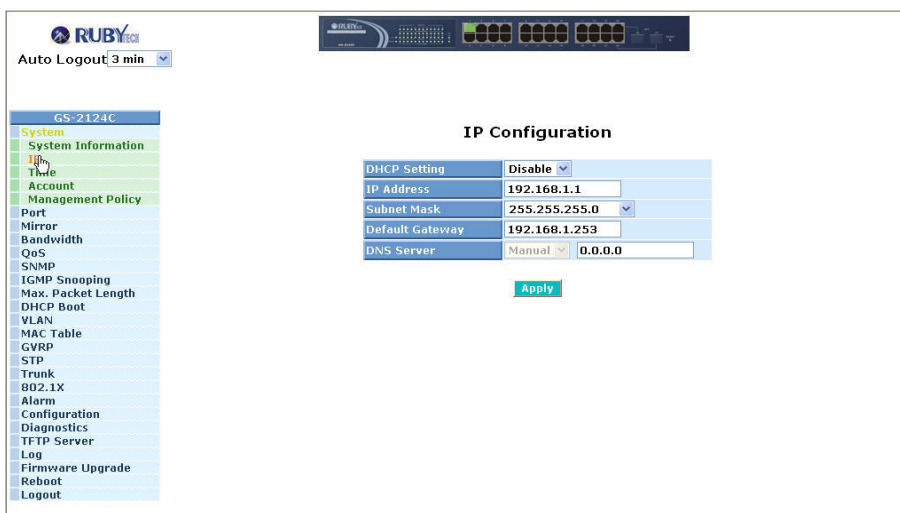

Fig. 3-4 IP Address Configuration

Function name:

IP Configuration

Function description:

Set IP address, subnet mask, default gateway and DNS for the switch.

Parameter description:

DHCP Setting:

DHCP is the abbreviation of Dynamic Host Configuration Protocol. Here DHCP means a switch to turn ON or OFF the function.

The switch supports DHCP client used to get an IP address automatically if you set this function "Enable". When enabled, the switch will issue the request to the DHCP server resided in the network to get an IP address. If DHCP server is down or does not exist, the switch will issue the request and show IP address is under requesting, until the DHCP server is up. Before getting an IP address from DHCP server, the device will not continue booting procedures. If set this field "Disable", you'll have to input IP address manually. For more details about IP address and DHCP, please see the Section 2-1-4 "IP Address Assignment" in this manual.

Default: Disable

IP address:

Users can configure the IP settings and fill in new values if users set the DHCP function “Disable”. Then, click **<Apply>** button to update.

When DHCP is disabled, Default: 192.168.1.1

If DHCP is enabled, this field is filled by DHCP server and will not allow user manually set it any more.

Subnet mask:

Subnet mask is made for the purpose to get more network address because any IP device in a network must own its IP address, composed of Network address and Host address, otherwise can't communicate with other devices each other. But unfortunately, the network classes A, B, and C are all too large to fit for almost all networks, hence, subnet mask is introduced to solve this problem. Subnet mask uses some bits from host address and makes an IP address looked Network address, Subnet mask number and host address. It is shown in the following figure. This reduces the total IP number of a network able to support, by the amount of 2 power of the bit number of subnet number ($2^{(\text{bit number of subnet number})}$).

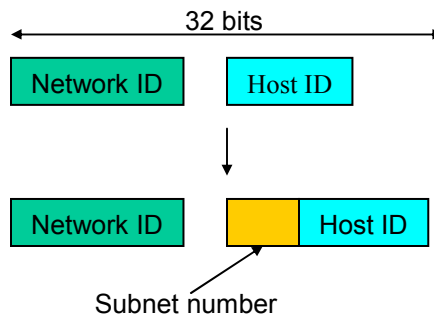

Subnet mask is used to set the subnet mask value, which should be the same value as that of the other devices resided in the same network it attaches.

For more information, please also see the Section 2-1-4 “IP Address Assignment” in this manual.

Default: 255.255.255.0

Default gateway:

Set an IP address for a gateway to handle those packets that do not meet the routing rules predefined in the device. If a packet does not meet the criteria for other pre-defined path, it must be forwarded to a default router on a default path. This means any packet with undefined IP address in the routing table will be sent to this device unconditionally.

Default: 192.168.1.254

DNS:

It is Domain Name Server used to serve the translation between IP address and name address.

The switch supports DNS client function to re-route the mnemonic name address to DNS server to get its associated IP address for accessing Internet. User can specify a DNS IP address for the switch. With this, the switch can translate a mnemonic name address into an IP address.

There are two ways to specify the IP address of DNS. One is fixed mode, which manually specifies its IP address, the other is dynamic mode, which is assigned by DHCP server while DHCP is enabled. DNS can help you easily remember the mnemonic address name with the meaningful words in it. Default is no assignment of DNS address.

Default: 0.0.0.0

3-1-3. Time Configuration

The switch provides manual and automatic ways to set the system time via NTP. Manual setting is simple and you just input "Year", "Month", "Day", "Hour", "Minute" and "Second" within the valid value range indicated in each item. If you input an invalid value, for example, 61 in minute, the switch will clamp the figure to 59.

NTP is a well-known protocol used to synchronize the clock of the switch system time over a network. NTP, an internet draft standard formalized in RFC 1305, has been adopted on the system is version 3 protocol. The switch provides four built-in NTP server IP addresses resided in the Internet and an user-defined NTP server IP address. The time zone is Greenwich-centered which uses the expression form of GMT+/- xx hours.

Function name:

Time

Function description:

Set the system time by manual input or set it by syncing from Time servers. The function also supports daylight saving for different area's time adjustment.

Parameter description:

Current Time:

Show the current time of the system.

Manual:

This is the function to adjust the time manually. Filling the valid figures in the fields of Year, Month, Day, Hour, Minute and Second respectively and press **<Apply>** button, time is adjusted. The valid figures for the parameter Year, Month, Day, Hour, Minute and Second are ≥ 2000 , 1-12, 1-31, 0-23, 0-59 and 0-59 respectively. Input the wrong figure and press **<Apply>** button, the device will reject the time adjustment request. There is no time zone setting in Manual mode.

Default: Year = 2000, Month = 1, Day = 1
 Hour = 0, Minute = 0, Second = 0

NTP:

NTP is Network Time Protocol and is used to sync the network time based Greenwich Mean Time (GMT). If use the NTP mode and select a built-in NTP time server or manually specify an user-defined NTP server as well as Time Zone, the switch will sync the time in a short after pressing **<Apply>** button. Though it synchronizes the time automatically, NTP does not update the time periodically without user's processing.

Time Zone is an offset time off GMT. You have to select the time zone first and then perform time sync via NTP because the switch will combine this time zone offset and updated NTP time to come out the local time, otherwise, you will not able to get the correct time. The switch supports configurable time zone from -12 to +13 step 1 hour.

Default Time zone: +8 Hrs.

Daylight Saving:

Daylight saving is adopted in some countries. If set, it will adjust the time lag or in advance in unit of hours, according to the starting date and the ending date. For example, if you set the day light saving to be 1 hour. When the time passes over the starting time, the system time will be increased one hour after one minute at the time since it passed over. And when the time passes over the ending time, the system time will be decreased one hour after one minute at the time since it passed over.

The switch supports valid configurable day light saving time is -5 ~ +5 step one hour. The zero for this parameter means it need not have to adjust current time, equivalent to in-act daylight saving. You don't have to set the starting/ending date as well. If you set daylight saving to be non-zero, you have to set the starting/ending date as well; otherwise, the daylight saving function will not be activated.

Default for Daylight Saving: 0.

The following parameters are configurable for the function Daylight Saving and described in detail.

Day Light Saving Start :

This is used to set when to start performing the day light saving time.

Mth:

Range is 1 ~ 12.

Default: 1

Day:

Range is 1 ~ 31.

Default: 1

Hour:

Range is 0 ~ 23.

Default: 0

Day Light Saving End :

This is used to set when to stop performing the daylight saving time.

Mth:

Range is 1 ~ 12.

Default: 1

Day:

Range is 1 ~ 31.

Default: 1

Hour:

Range is 0 ~ 23.

Default: 0

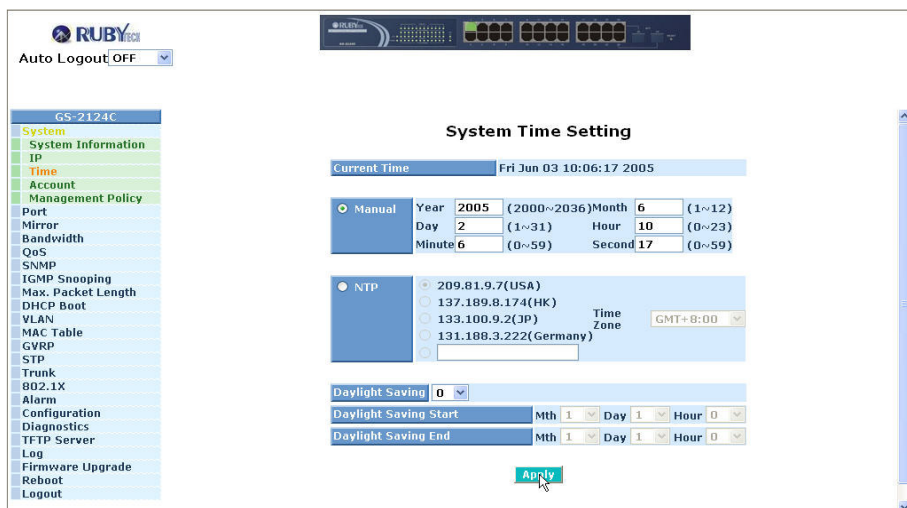

Fig. 3-5

3-1-4. Account Configuration

In this function, only administrator can create, modify or delete the username and password. Administrator can modify other guest identities' password without confirming the password but it is necessary to modify the administrator-equivalent identity. Guest-equivalent identity can modify his password only. Please note that you must confirm administrator/guest identity in the field of Authorization in advance before configuring the username and password. Only one administrator is allowed to exist and unable to be deleted. In addition, up to 4 guest accounts can be created.

The default setting for user account is:

Username : admin

Password : admin

The default setting for guest user account is:

Username : guest

Password : guest

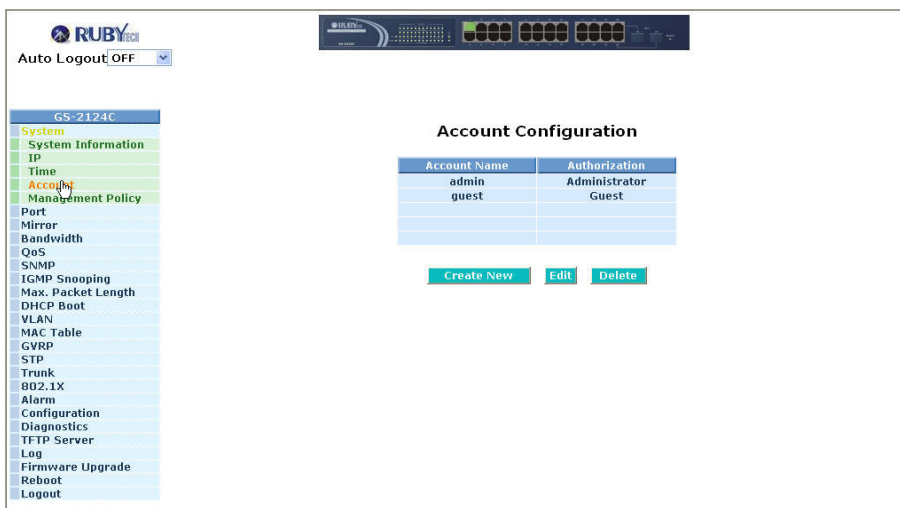

Fig. 3-6

3-1-5. Management Policy

Through the management security configuration, the manager can do the strict setup to control the GS-2124C and limit the user to access this switch.

The following rules are offered for the manager to manage the GS-2124C:

Rule 1) : When no lists exists, then it will accept all connections.

Accept

Rule 2) : When only “accept lists” exist, then it will deny all connections, excluding the connection inside of the accepting range.

Accept Deny Accept Deny Accept

Rule 3) : When only “deny lists” exist, then it will accept all connections, excluding the connection inside of the denying range.

Deny Accept Deny Accept Deny

Rule 4) : When both “accept and deny” lists exist, then it will deny all connections, excluding the connection inside of the accepting range.

Accept Deny Deny Deny Accept

Rule 5) : When both “accept and deny” lists exist, then it will deny all connections, excluding the connection inside of the accepting range and NOT inside of the denying range at the same time.

Accept Deny Accept
Deny| Acc | Deny | Acc | Deny

Function name:

Management Security Configuration

Function description:

GS-2124C offers Management Security Configuration function. With this function, the manager can easily control the mode that the user connects to GS-2124C. According to the mode, users can be classified into two types: Those who are able to connect to GS-2124C (Accept) and those who are unable to connect to GS-2124C (Deny). Some restrictions also can be placed on the mode that the user connect to GS-2124C, for example, we can decide that which VLAN VID is able to be accepted or denied by GS-2124C, the IP range of the user could be accepted or denied by GS-2124C, the port that the user is allowed or not allowed to connect with GS-2124C, or the way of controlling and connecting to GS-2124C via Http, Telnet or SNMP.

Fig. 3-7

Parameter description:

Name:

A name is composed of any letter (A-Z, a-z) and digit (0-9) with maximal 8 characters.

VID:

GS-2124C supports two kinds of options for managed valid VLAN VID, including "Any" and "Custom". Default is "Any". When you choose "Custom", you can fill in VID number. The valid VID range is 1~4094.

IP Range:

GS-2124C supports two kinds of options for managed valid IP Range, including "Any" and "Custom". Default is "Any". In case that "Custom" had been chosen, you can assigned effective IP range. The valid range is 0.0.0.0~255.255.255.255.

Incoming Port:

GS-2124C supports two kinds of options for managed valid Port Range, including "Any" and "Custom". Default is "Any". You can select the ports that you would like them to be worked and restricted in the management security configuration if "Custom" had been chosen.

Access Type:

GS-2124C supports two kinds of options for managed valid Access Type, including "Any" and "Custom". Default is "Any". "Http", "Telnet" and "SNMP" are three ways for the access and managing the GS-2124C in case that "Custom" had been chosen.

Action:

GS-2124C supports two kinds of options for managed valid Action Type, including "Deny" and "Accept". Default is "Deny". When you choose "Deny" action, you will be restricted and refused to manage GS-2124C due to the "Access Type" you choose. However, while you select "Accept" action, you will have the authority to manage GS-2124C.

Edit/Create:

A new entry of Management Security Configuration can be created after the parameters as mentioned above had been setup and then press **<Edit/Create>** button. Of course, the existed entry also can be modified by pressing this button.

Delete:

Remove the existed entry of Management Security Configuration from the management security table.

3-2. Port Configuration

Four functions, including Port Status, Port Configuration, Simple Counter and Detail Counter are contained in this function folder for port monitor and management. Each of them will be described in detail orderly in the following sections.

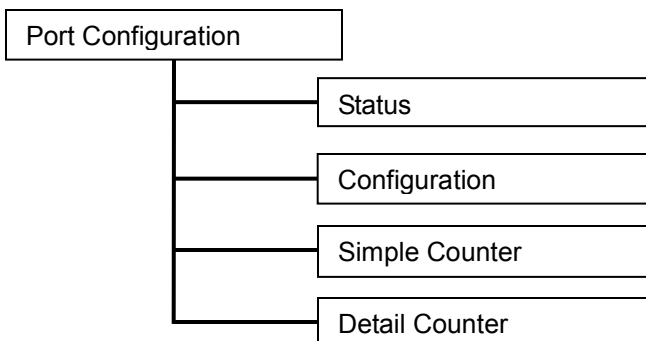

3-2-1. Port Status

The function Port Status gathers the information of all ports' current status and reports it by the order of port number, link status, port state, Auto-Negotiation status, speed/duplex and flow control. An extra media type information for the module ports 23 and 24 is also offered (See Fig. 3-9).

Port No	Media	Link	State	Auto Nego.	Speed/Duplex	Flow Control
1	TP	Up	Enabled	Enabled	100M/Full	Enabled
2	TP	Down	Enabled	Enabled	10M/Half	Disabled
3	TP	Down	Enabled	Enabled	10M/Half	Disabled
4	TP	Down	Enabled	Enabled	10M/Half	Disabled
5	TP	Down	Enabled	Enabled	10M/Half	Disabled
6	TP	Down	Enabled	Enabled	10M/Half	Disabled
7	TP	Down	Enabled	Enabled	10M/Half	Disabled
8	TP	Down	Enabled	Enabled	10M/Half	Disabled
9	TP	Down	Enabled	Enabled	10M/Half	Disabled
10	TP	Down	Enabled	Enabled	10M/Half	Disabled
11	TP	Down	Enabled	Enabled	10M/Half	Disabled
12	TP	Down	Enabled	Enabled	10M/Half	Disabled
13	TP	Down	Enabled	Enabled	10M/Half	Disabled
14	TP	Down	Enabled	Enabled	10M/Half	Disabled
15	TP	Down	Enabled	Enabled	10M/Half	Disabled
16	TP	Down	Enabled	Enabled	10M/Half	Disabled
17	TP	Down	Enabled	Enabled	10M/Half	Disabled
18	TP	Down	Enabled	Enabled	10M/Half	Disabled
19	TP	Down	Enabled	Enabled	10M/Half	Disabled
20	TP	Down	Enabled	Enabled	10M/Half	Disabled
21	TP	Down	Enabled	Enabled	10M/Half	Disabled
22	TP	Down	Enabled	Enabled	10M/Half	Disabled
23	TP	Down	Enabled	Enabled	10M/Half	Disabled
24	TP	Down	Enabled	Enabled	10M/Half	Disabled

Fig. 3-8

Function name:

Port Status

Function Description:

Report the latest updated status of all ports in this switch. When any one of the ports in the switch changes its parameter displayed in the page, it will be automatically refreshed the port current status about every 5 seconds.

Parameter Description:

Port No:

Display the port number. The number is 1 – 24. Both port 23 and 24 are optional modules.

Media:

Show the media type adopted in all ports. The Port 23 and Port 24 are optional modules, which support either fiber or UTP media with either Gigabit Ethernet (1000Mbps) or 10/100Mbps Fast Ethernet port. They may have different media types and speed. Especially, fiber port has comprehensive types of connector, distance, fiber mode and so on. The switch describes the module ports with the following page.

Link:

Show that if the link on the port is active or not. If the link is connected to a working-well device, the Link will show the link “Up”; otherwise, it will show “Down”. This is determined by the hardware on both devices of the connection.

No default value.

State:

Show that the communication function of the port is “Enabled” or “Disabled”. When it is enabled, traffic can be transmitted and received via this port. When it is disabled, no traffic can be transferred through this port. Port State is configured by user.

Default: Enabled.

Auto Negotiation:

Show the exchange mode of Ethernet MAC. There are two modes supported in the switch. They are auto-negotiation mode “Enabled” and forced mode “Disabled”. When in “Enabled” mode, this function will automatically negotiate by hardware itself and exchange each other the capability of speed and duplex mode with other site which is linked, and comes out the best communication way. When in “Disabled” mode, both parties must have the same setting of speed and duplex, otherwise, both of them will not be linked. In this case, the link result is “Down”.

Default: Enabled

Speed / Duplex Mode:

Display the speed and duplex of all port. There are three speeds 10Mbps, 100Mbps and 1000Mbps supported for TP media, and the duplex supported is half duplex and full duplex. If the media is 1Gbps fiber, it is 1000Mbps supported only. The status of speed/duplex mode is determined by 1) the negotiation of both local port and link partner in "Auto Speed" mode or 2) user setting in "Force" mode. The local port has to be preset its capability.

Default: None, depends on the result of the negotiation.

Flow Control:

Show each port's flow control status.

There are two types of flow control in Ethernet, Backpressure for half-duplex operation and Pause flow control (IEEE802.3x) for full-duplex operation. The switch supports both of them.

Default: Disabled

Fig. 3-9

Parameter description of Port 23 and Port24:

Connector Type:

Display the connector type, for instance, UTP, SC, ST, LC and so on.

Fiber Type:

Display the fiber mode, for instance, Multi-Mode, Single-Mode.

Tx Central Wavelength:

Display the fiber optical transmitting central wavelength, for instance, 850nm, 1310nm, 1550nm and so on.

Baud Rate:

Display the maximum baud rate of the fiber module supported, for instance, 10M, 100M, 1G, 10G and so on.

Vendor OUI:

Display the Manufacturer's OUI code which is assigned by IEEE.

Vendor Name:

Display the company name of the module manufacturer.

Vendor P/N:

Display the product name of the naming by module manufacturer.

Vendor Rev (Revision):

Display the module revision.

Vendor SN (Serial Number):

Show the serial number assigned by the manufacturer.

Date Code:

Show the date this SFP module was made.

Temperature:

Show the current temperature of SFP module.

Vcc:

Show the working DC voltage of SFP module.

Mon1(Bias) mA:

Show the Bias current of SFP module.

Mon2(TX PWR):

Show the transmit power of SFP module.

Mon3(RX PWR):

Show the receiver power of SFP module.

3-2-2. Port Configuration

Port Configuration is applied to change the setting of each port. In this configuration function, you can set/reset the following functions. All of them are described in detail below.

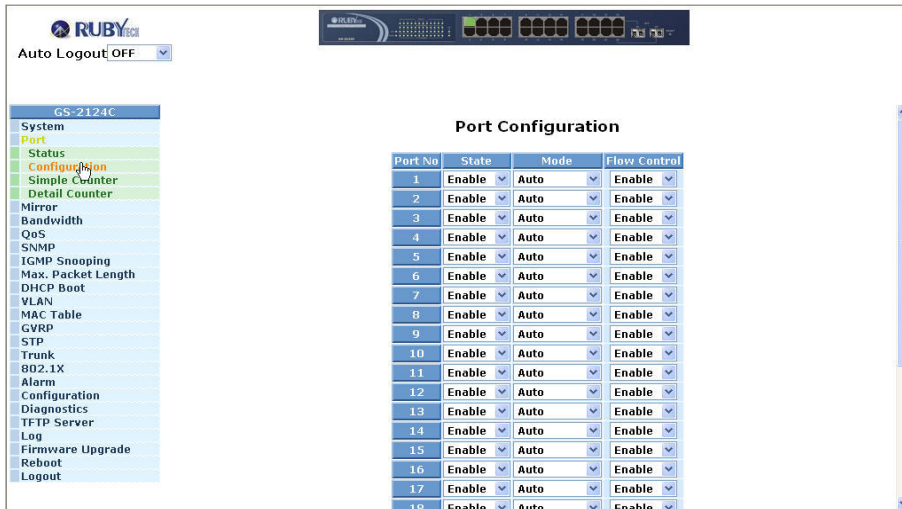

Fig. 3-10

Function name:

Port Configuration

Function description:

It is used to set each port's operation mode. The switch supports 3 parameters for each port. They are state, mode and flow control.

Parameter description:

State:

Set the communication capability of the port is Enabled or Disabled. When enabled, traffic can be transmitted and received via this port. When disabled, the port is blocked and no traffic can be transferred through this port. Port State is configurable by the user. There are only two states "Enable" and "Disable" able to choose. If you set a port's state "Disable", then that port is prohibited to pass any traffic, even it looks Link up.

Default: Enable.

Mode:

Set the speed and duplex of the port. In speed, if the media is 1Gbps fiber, it is always 1000Mbps and the duplex is full only. If the media is TP, the Speed/Duplex is comprised of the combination of speed mode, 10/100/1000Mbps, and duplex mode, full duplex and half duplex. The following table summarized the function the media supports.

Media type	NWay	Speed	Duplex
1000M TP	ON/OFF	10/100/1000M	Full for all, Half for 10/100
1000M Fiber	ON/OFF	1000M	Full

In Auto-negotiation mode, no default value. In Forced mode, default value depends on your setting.

Flow Control:

There are two modes to choose in flow control, including Enable and Disable. If flow control is set Enable, both parties can send PAUSE frame to the transmitting device(s) if the receiving port is too busy to handle. When it is set Disable, there will be no flow control in the port. It drops the packet if too much to handle.

Default: Enable.

3-2-3. Simple Counter

The function of Simple Counter collects any information and provides the counting about the traffic of the port, no matter the packet is good or bad.

In the Fig. 3-11, the window can show all ports' counter information at the same time. Each data field has 12-digit long. If the counting is overflow, the counter will be reset and restart counting. The data is updated every time interval defined by the user. The valid range is 3 to 10 seconds. The Refresh Interval is used to set the update frequency. Default update time is 3 seconds.

Fig. 3-11

Function name:

Simple Counter

Function description:

Display the summary counting of each port's traffic, including Tx Byte, Rx Byte, Tx Packet, Rx Packet, Tx Collision and Rx Error Packet.

Parameters description:

Tx Byte:

Total transmitted bytes.

Rx Byte:

Total received bytes.

Tx Packet:

The counting number of the packet transmitted.

Rx Packet:

The counting number of the packet received.

Tx Collision:

Number of collisions transmitting frames experienced.

Rx Error Packet:

Number of bad packets received.

3-2-4. Detail Counter

The function of Detail Counter collects any information and provides the counting about the traffic of the port, no matter the packet is good or bad.

In the Fig. 3-12, the window can show only one port counter information at the same time. To see another port's counter, you have to pull down the list of Select, then you will see the figures displayed about the port you had chosen.

Each data field has 12-digit long. If the counting is overflow, the counter will be reset and restart counting. The data is updated every time interval defined by the user. The valid range is 3 to 10 seconds. The Refresh Interval is used to set the update frequency. Default update time is 3 seconds.

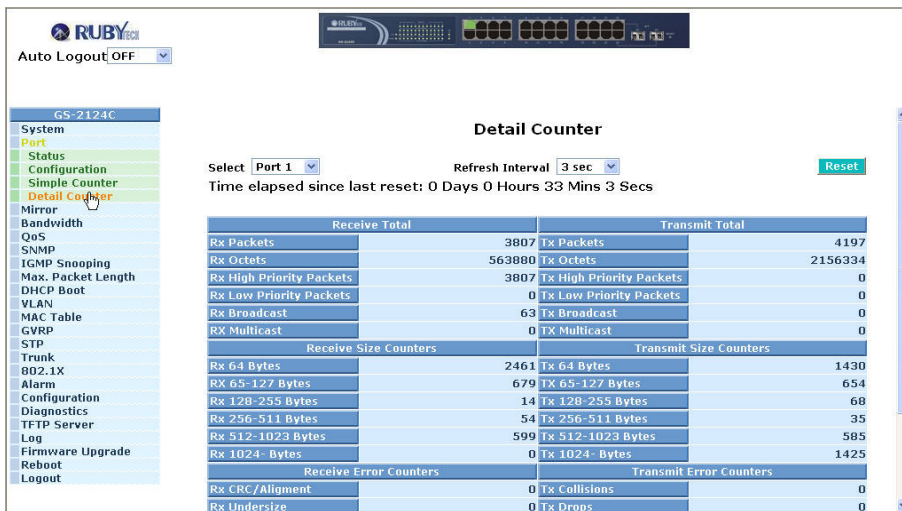

Fig. 3-12

Function name:

Detail Counter

Function description:

Display the detailed counting number of each port's traffic. In the Fig. 3-12, the window can show all counter information of each port at one time.

Parameter description:

Rx Packets:

The counting number of the packet received.

Rx Octets:

Total received bytes.

Rx High Priority Packets:

Number of Rx packets classified as high priority.

Rx Low Priority Packets:

Number of Rx packets classified as low priority.

Rx Broadcast:

Show the counting number of the received broadcast packet.

Rx Multicast:

Show the counting number of the received multicast packet.

Tx Packets:

The counting number of the packet transmitted.

TX Octets:

Total transmitted bytes.

Tx High Priority Packets:

Number of Tx packets classified as high priority.

Tx Low Priority Packets:

Number of Tx packets classified as low priority.

Tx Broadcast:

Show the counting number of the transmitted broadcast packet.

Tx Multicast:

Show the counting number of the transmitted multicast packet.

Rx 64 Bytes:

Number of 64-byte frames in good and bad packets received.

Rx 65-127 Bytes:

Number of 65 ~ 126-byte frames in good and bad packets received.

Rx 128-255 Bytes:

Number of 127 ~ 255-byte frames in good and bad packets received.

Rx 256-511 Bytes:

Number of 256 ~ 511-byte frames in good and bad packets received.

Rx 512-1023 Bytes:

Number of 512 ~ 1023-byte frames in good and bad packets received.

Rx 1024-Bytes:

Number of 1024-max_length-byte frames in good and bad packets received.

Tx 64 Bytes:

Number of 64-byte frames in good and bad packets transmitted.

Tx 65-127 Bytes:

Number of 65 ~ 126-byte frames in good and bad packets transmitted.

Tx 128-255 Bytes:

Number of 127 ~ 255-byte frames in good and bad packets transmitted.

Tx 256-511 Bytes:

Number of 256 ~ 511-byte frames in good and bad packets transmitted.

Tx 512-1023 Bytes:

Number of 512 ~ 1023-byte frames in good and bad packets transmitted.

Tx 1024-Bytes:

Number of 1024-max_length-byte frames in good and bad packets transmitted.

Rx CRC/Alignment:

Number of Alignment errors and CRC error packets received.

Rx Undersize:

Number of short frames (<64 Bytes) with valid CRC.

Rx Oversize:

Number of long frames(according to max_length register) with valid CRC.

Rx Fragments:

Number of short frames (< 64 bytes) with invalid CRC.

Rx Jabber:

Number of long frames(according to max_length register) with invalid CRC.

Rx Drops:

Frames dropped due to the lack of receiving buffer.

Rx Errors:

Number of the error packet received.

Tx Collisions:

Number of collisions transmitting frames experienced.

Tx Drops:

Number of frames dropped due to excessive collision, late collision, or frame aging.

Tx FIFO Drops:

Number of frames dropped due to the lack of transmitting buffer.

3-3. Mirror

Function name:

Mirror Configuration

Function description:

Mirror Configuration is to monitor the traffic of the network. For example, we assume that Port A and Port B are Monitoring Port and Monitored Port respectively, thus, the traffic received by Port B will be copied to Port A for monitoring.

Note:

When configuring the mirror function, you should avoid setting a port to be a sniffer port and aggregated port at the same time. It will cause something wrong.

Parameter description:

Mode:

Used for the activation or de-activation of Port Mirror function. Default is disable.

Monitoring Port:

Set up the port for monitoring. Valid port is Port 1~24 and default is Port 1.

Monitored Port:

Set up the port for being monitored. Just tick the check box () beside the port x and valid port is Port 1~24.

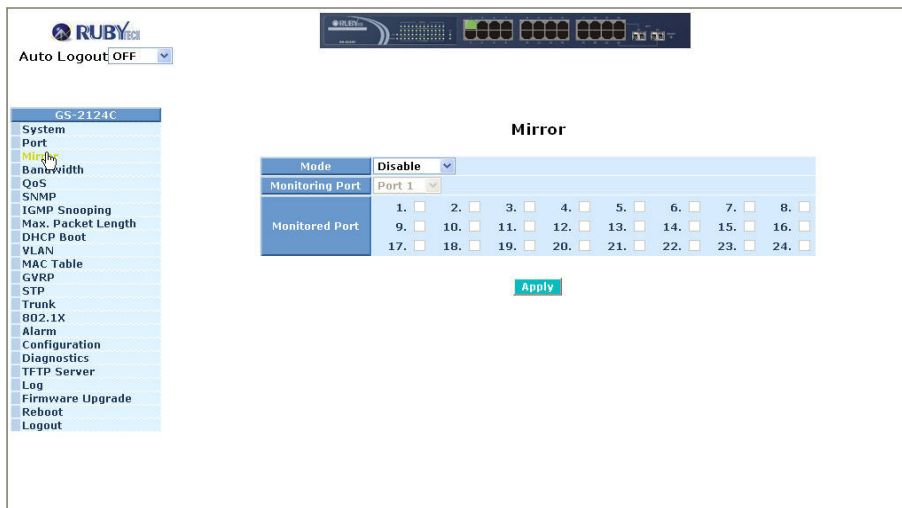

Fig. 3-13

3-4. Bandwidth Management

Function name:

Bandwidth Management

Function description:

Bandwidth Management function is used to set up the limit of Ingress and Egress bandwidth for each port.

Note:

Each port of the switch owns 16KB packet buffer. The packet buffer size will be reduced when the bandwidth rate limitation is enabled, which may cause that jumbo frame cannot be forwarded.

Please avoid enabling jumbo frame and bandwidth rating functions at the same time.

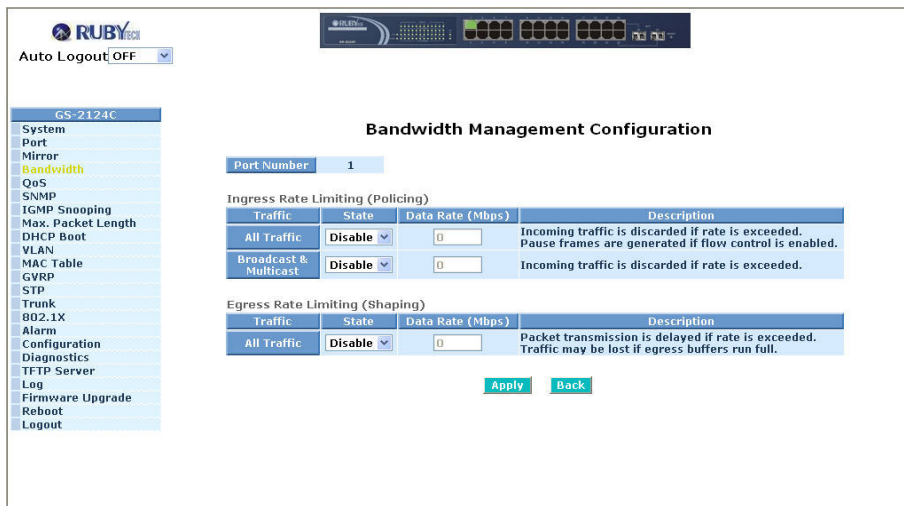

Fig. 3-14

Parameter description:

Port Number:

Choose the port that you would like this function to work on it. Valid range of the port is 1~24.

All Traffic for Ingress Rate Limiting(Policing):

Set up the limit of Ingress bandwidth for the port you choose. Incoming traffic will be discarded if the rate exceeds the value you set up in Data Rate field. Pause frames are also generated if flow control is enabled. The format of the packet limits to unicast, broadcast and multicast. Valid range is 0~1000.

Broadcast & Multicast for Ingress Rate Limiting (Policing):

Set up the limit of Ingress bandwidth for the port you choose. Incoming traffic will be discarded if the rate exceeds the value you set up in Data Rate field. The format of the packet limits to broadcast and multicast. Valid range is 0~1000.

All Traffic for Egress Rate Limiting(Shaping):

Set up the limit of Egress bandwidth for the port you choose. Packet transmission will be delayed if the rate exceeds the value you set up in Data Rate field. Traffic may be lost if egress buffers run full. The format of the packet limits to unicast, broadcast and multicast. Valid range is 0~1000.

3-5. QoS(Quality of Service) Configuration

The switch offers powerful 5 kinds of QoS functions. There are Per Port Priority that you can assign each port to different precedence, VLAN Tag priority that can make precedence of 8 priorities, IP TOS Classification, IP TCP/UDP Port Classification and IP DiffServe Classification.

In Quality of Service (QoS) Configuration, there is one option named "Default Class". As you had selected one of the five QoS functions, then some packets that did not belong to this QoS setting would be viewed as Default Class. For instance, if you set QoS function as VLAN Tag Priority mode, and then choose Default Class as High, finally, the priority of the packets with no tag will be considered as High priority precedence. The initial value of the Default Class is High.

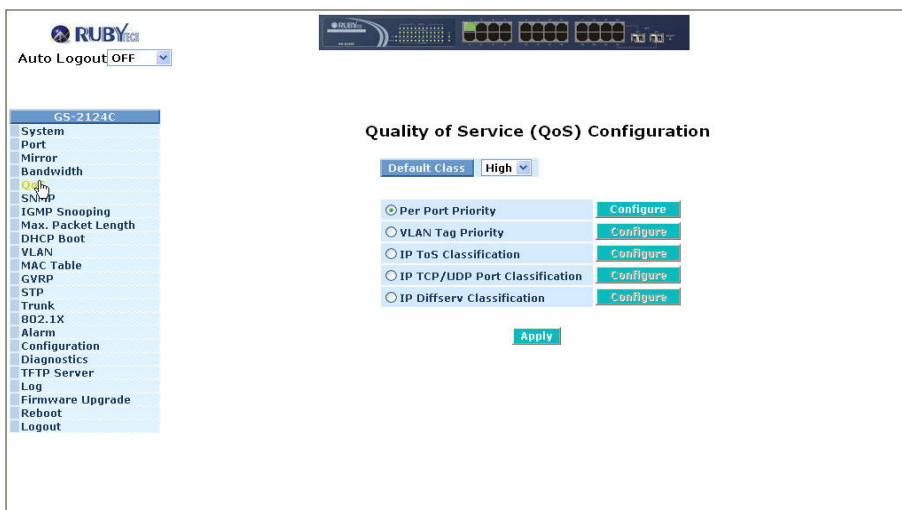

Fig. 3-15

GS-2124C User Manual

Function name:

Per Port Priority

Function description:

We can assign QoS Priority, including High and Low for each port. For example, if we transmit IP packets from Port 2 and Port 3 at the speed of 1Gbps to Port 1, and set the Class of Port 2 as High and Port 3 as Low, then the packets of Port 3 will be dropped when the congestion happens because Port 2 owns higher precedence of transmitting packets.

Parameter description:

Port No:

User can choose the port (1~24) respectively with Priority Class on Per Port Priority function.

Class:

User can set up High Priority or Low Priority for each port respectively.

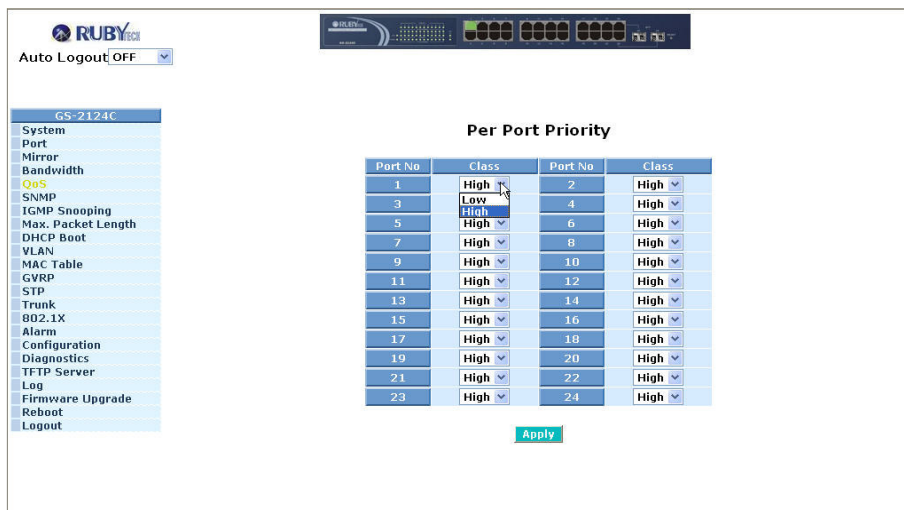

Fig. 3-16

Function name:

VLAN Tag Priority

Function description:

In vlan tag, there are 3 bits belonging to priority. According to these 3 bits, we could arrange 8 traffics –0 0 0, 0 0 1, 0 1 0, 0 1 0, 1 0 0, 1 0 1, 1 1 0, 1 1 1. We can set High priority or Low priority for each traffic class. For instance, if we let VLAN-tagged priority 0 0 0 be high priority and VLAN-tagged priority 0 0 1 be Low Priority, and then make port 1, 2, 3 be in the vlan 2. We sent in the packets that have vlan-tagged Field appears 0 0 0 and VID equals 2 from the port 2 and the packets that have vlan-tagged Field appears 0 0 1 and VID equals 2 from the port 3. We let the two kinds of packets be transmitted for port 1 until the port results in congestion. The result is that the packets will be dropped partially from the port 3 because the packets that belong to Low Priority. For the use of VLAN Tag Priority function, please press **<Configure>** button at the right section for setting in advance.

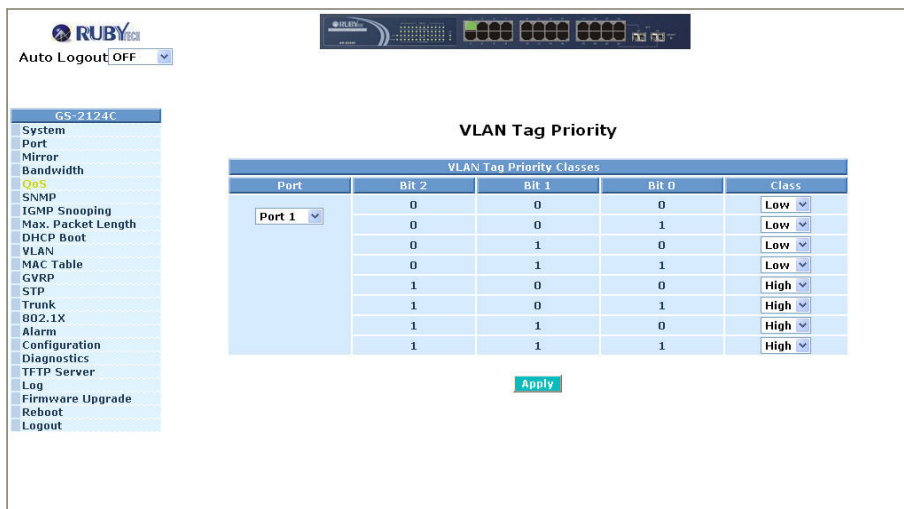

Fig. 3-17

Parameter description:

Quality of Service (QoS) Vlan Tag Configuration:

Used for setting up the QoS belongs to Vlan operation.

Port:

User can set up the port (1~24) respectively to let Vlan Tag QoS function work on them. If you would like to set up all ports at a time, user is also allowed to choose "All" in the selection list to simplify the procedure of configuration.

Bit 0, Bit 1, Bit 2:

According to the arrangement of VLAN-tagged priority, it can form 8 kinds of traffics, including 0 0 0, 0 0 1, 0 1 0, 0 1 0, 1 0 0, 1 0 1, 1 1 0 and 1 1 1.

Class:

8 kinds of traffic as mentioned above, user can set up High Priority or Low Priority for each port respectively.

Function name:

IP ToS Classification

Function description:

Another QoS function is the application of Layer 3 on network framework. We focus on TOS field of IP header. There are three bits in TOS field. We mean bit 2~4 of TOS field that we will use. According to these 3 bits, we could arrange 8 traffics – 0 0 0, 0 0 1, 0 1 0, 0 1 0, 1 0 0, 1 0 1, 1 1 0, 1 1 1. As long as we change bit 5~7 of TOS field of IP header, we will create the 8 traffic packets we meant before. Moreover, we can set High priority or Low priority for each traffic class. For instance, if we let TOS 0 0 0 be high priority and TOS 0 0 1 be Low Priority, we sent in the packets that have bit 5~7 of TOS Field appears 0 0 0 from the port 2 and the packets that have bit 5~7 of TOS Field appears 0 0 1 from the port 3. We let the two kinds of packets be transmitted for port 1 until the port results in congestion. The result is that the packets will be dropped partially from the port 3 because the packets that belong to Low Priority. For the use of TOS Priority function, please press **<Configure>** button at the right section for setting in advance.

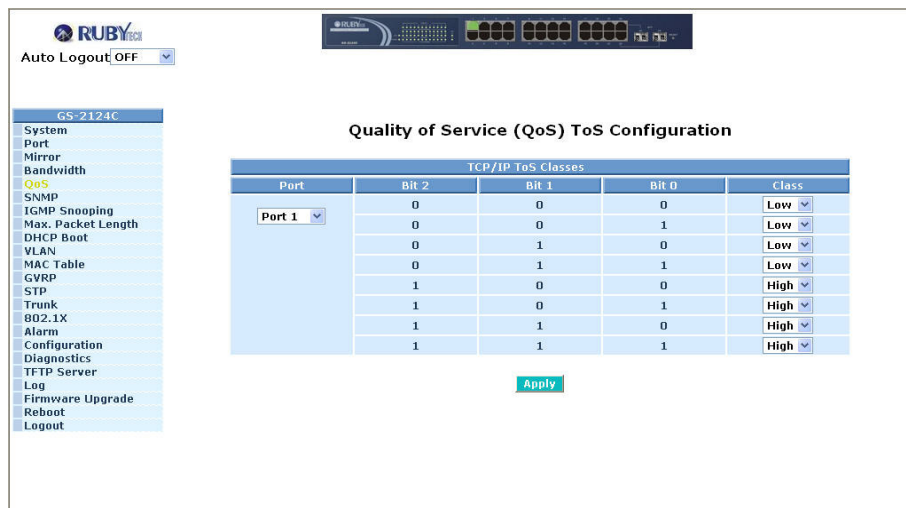

Fig. 3-18

Parameter description:

Quality of Service (QoS) ToS Configuration:

Used for setting up the QoS in Layer 3.

Port:

User can set up the port (1~24) respectively to let TOS QoS function work on them. If you would like to set up all ports at a time, user is also allowed to choose "All" in the selection list to simplify the procedure of configuration.

Bit 0, Bit 1, Bit 2:

According to the arrangement of Bit 5 ~ Bit 7 in TOS Field of IP Header, it can form 8 kinds of traffics, including 0 0 0, 0 0 1, 0 1 0, 0 1 0, 1 0 0, 1 0 1, 1 1 0 and 1 1 1.

Class:

8 kinds of traffic as mentioned above, user can set up High Priority or Low Priority for each port respectively.

Function name:

IP TCP/UDP Port Classification

Function description:

In L4 QoS Configuration, you can enter one of these special network transmission events, for example we use "Down prioritize web browsing, e-mail, FTP and news" L4 QoS Configuration and click apply, and then click Custom L4. We can find Special TCP/UDP port 80, 280, 443, 25, 110, 20, 21, 69, 119, 2009 have already existed and defined for your using but it is fine that you modify this pre-defined TCP/UDP port with other port number you prefer. In "Down prioritize web browsing, e-mail, FTP and news" L4 QoS Configuration with default setting, special defined TCP/UDP port possesses lower QoS traffic than Default class (all other TCP/UDP ports such as port 81,82,83,84,85, etc.). Giving an example, when we transmit TCP packets with port number 80 at each of port 2 and port number 81 at port 3 to port 1 until the congestion happens. The packets from port 3 will be dropped by port 1 because the TCP packets have port number 80 is high priority and will have higher precedence to be sent out from port 1.

Parameter description:

Disable IP TCP/UDP Port Classification:

Belong to the QoS in L4. Just tick the option button and press **<Apply>** button to have this function taken affect. Then, enter Custom L4 to disable IP TCP/UDP port Classification for QoS.

Down prioritize web browsing, e-mail, FTP and news:

Belong to the QoS in L4. Just tick the option button and press **<Apply>** button to have this function taken affect. Then, enter Custom L4 to set up Special TCP/UDP port for QoS.

Prioritize IP Telephony (VoIP):

Belong to the QoS in L4. Just tick the option button and press **<Apply>** button to have this function taken affect. Then, enter Custom L4 to set up Special TCP/UDP port for QoS.

Prioritize iSCSI:

Belong to the QoS in L4. Just tick the option button and press **<Apply>** button to have this function taken affect. Then, enter Custom L4 to set up Special TCP/UDP port for QoS.

Prioritize web browsing, e-mail, FTP transfers and news:

Belong to the QoS in L4. Just tick the option button and press **<Apply>** button to have this function taken affect. Then, enter Custom L4 to set up Special TCP/UDP port for QoS.

Prioritize Streaming Audio/Video:

Belong to the QoS in L4. Just tick the option button and press **<Apply>** button to have this function taken affect. Then, enter Custom L4 to set up Special TCP/UDP port for QoS.

Prioritize Databases (Oracle, IBM DB2, SQL, Microsoft):

Belong to the QoS in L4. Just tick the option button and press **<Apply>** button to have this function taken affect. Then, enter Custom L4 to set up Special TCP/UDP port for QoS.

Advanced Mode:

Display the TCP/UDP port number in L4 QoS. In “Disable IP TCP/UDP Port Classification” mode, user can randomly choose TCP/UDP port number that L4 QoS will affect. As to other special L4 QoS events, Special TCP/UDP port number will be took action. Of course, user could be allowed to add or modify the port number at random. For instance, if we choose “Down prioritize web browsing, e-mail, FTP and news” as the QoS of L4 and enter the “Advanced Mode”, then we can see that some special port number 80, 280, 443, 25, 110, 20, 21, 69, 119, 2009 have been configured already. User also has the right to modify these port numbers. The display is shown as Fig 3-19.

Special TCP/UDP class:

There are two modes for selection, including Low and High.

Default class (all other TCP/UDP ports):

There are two modes for selection, including Low and High.

Port:

User can set up the port (1~24) respectively to let Special TDP/UDP class function work on them. If you would like to set up all ports at a time, user is allowed to choose “All” selection to simplify the procedure of configuration.

Special UDP/TCP Port Selection:

The following are port numbers defined by six specific networks in L4:

- Down prioritize web browsing, e-mail, FTP and news:
port number 80,280,443,25,110,20,21,69,119,2009
- Prioritize IP Telephony (VoIP):1718,1719,1720
- Prioritize iSCSI:3225,3260,3420
- Prioritize web browsing, e-mail, FTP transfers and news:
80,280,443,25,110,20,21,69,119,2009
- Prioritize Streaming Audio/Video: 2979,1755,7070,7071,554,8000
- Prioritize Databases (Oracle, IBM DB2, SQL,
Microsoft):66,1571,1575,523,118,156,3306,1232,1433,1434

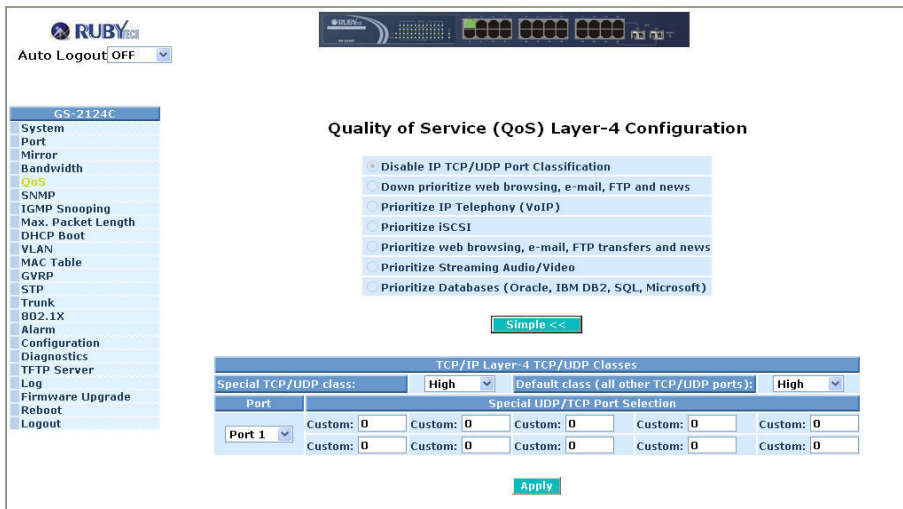

Fig. 3-19 Advanced Mode

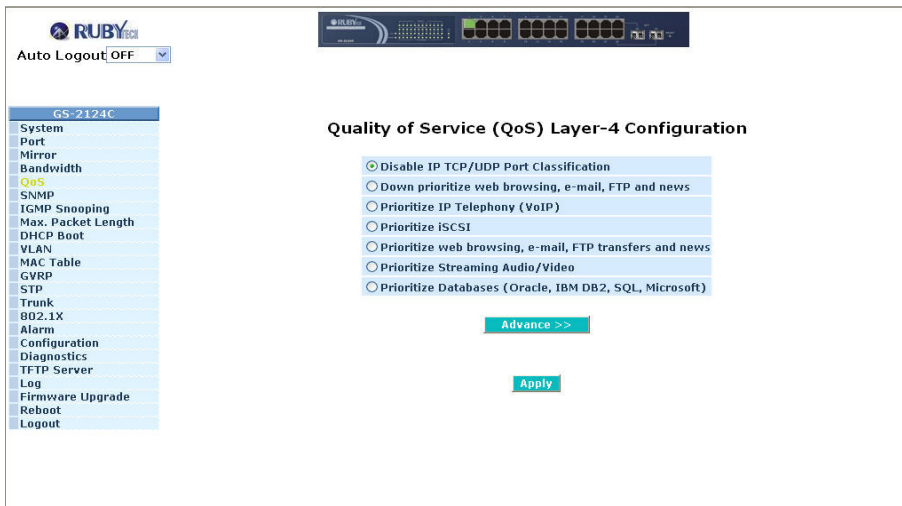

Fig. 3-20 Simple Mode

Simple Mode:

Press **<Simple>** button is to return to the screen that all L4 port number will disappear (See Fig 3-20).

Function name:

IP Diffserv Classification

Function description:

In the late 1990s, the IETF redefined the meaning of the 8-bit SERVICE TYPE field to accommodate a set of differentiated services (DS). Under the differentiated services interpretation, the first six bits comprise a codepoint, which is sometimes abbreviated DSCP, and the last two bits are left unused.

IP Diffserve Classification function, it can form total 64 (0~63) kinds of Traffic Class based on the arrangement of 6-bit field in DSCP of the IP packet. In the switch, user is allowed to set up these 64 kinds of Class that belong to High or Low Priority.

Parameter description:

IP Differentiated Services (DiffServ) Configuration:

Used for setting up the IP Differentiated Services Configuration QoS.

Diffserv:

Display 64 (0~63) DiffServ Priority items.

Class:

64 kinds of traffic as we mentioned above, user can set up High Priority or Low Priority for each port respectively.

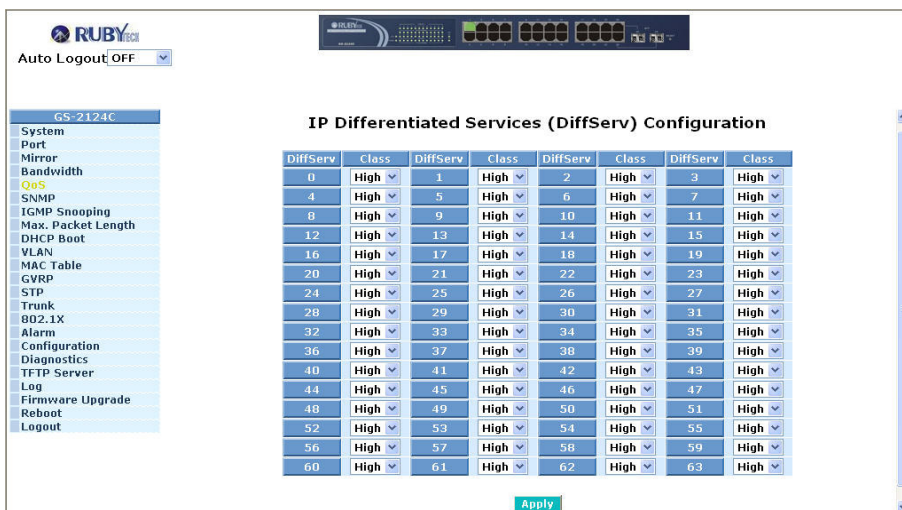

Fig. 3-21

3-6. SNMP Configuration

Any Network Management System (NMS) running the Simple Network Management Protocol (SNMP) can manage the Managed devices equipped with SNMP agent, provided that the Management Information Base (MIB) is installed correctly on the managed devices. The SNMP is a protocol that is used to govern the transfer of information between SNMP manager and agent and traverses the Object Identity (OID) of the management Information Base (MIB), described in the form of SMI syntax. SNMP agent is running on the switch to response the request issued by SNMP manager.

Basically, it is passive except issuing the trap information. The switch supports a switch to turn on or off the SNMP agent. If you set the field SNMP "Enable", SNMP agent will be started up. All supported MIB OIDs, including RMON MIB, can be accessed via SNMP manager. If the field SNMP is set "Disable", SNMP agent will be de-activated, the related Community Name, Trap Host IP Address, Trap and all MIB counters will be ignored.

Function name:

SNMP Configuration

Function description:

This function is used to configure SNMP settings, community name, trap host and public traps as well as the throttle of SNMP. A SNMP manager must pass the authentication by identifying both community names, then it can access the MIB information of the target device. So, both parties must have the same community name. Once completing the setting, click **<Apply>** button, the setting takes effect.

Parameters description:

SNMP:

The term SNMP here is used for the activation or de-activation of SNMP. Default is Enable.

Get/Set/Trap Community:

Community name is used as password for authenticating if the requesting network management unit belongs to the same community group. If they both don't have the same community name, they don't belong to the same group. Hence, the requesting network management unit can not access the device with different community name via SNMP protocol; If they both have the same community name, they can talk each other.

Community name is user-definable with a maximum length of 15 characters and is case sensitive. There is not allowed to put any blank in the community name string. Any printable character is allowable.

The community name for each function works independently. Each function has its own community name. Say, the community name for GET only works for GET function and can't be applied to other function such as SET and Trap.

Default SNMP function : Enable

Default community name for GET: public

Default community name for SET: private

Default community name for Trap: public

Default Set function : Enable

Default trap host IP address: 0.0.0.0

Default port number :162

Trap:

In the switch, there are four trap hosts supported. Each of them has its own community name and IP address; is user-definable. To set up a trap host means to create a trap manager by assigning an IP address to host the trap message. In other words, the trap host is a network management unit with SNMP manager receiving the trap message from the managed switch with SNMP agent issuing the trap message. 6 trap hosts can prevent the important trap message from losing.

For each public trap, the switch supports the trap event Cold Start, Warm Start, Link Down, Link Up and Authentication Failure Trap. They can be enabled or disabled individually. When enabled, the corresponded trap will actively send a trap message to the trap host when a trap happens. If all public traps are disabled, no public trap message will be sent. As to the Enterprise (no. 6) trap is classified as private trap, which are listed in the Trap Alarm Configuration function folder.

Default for all public traps: Enable.

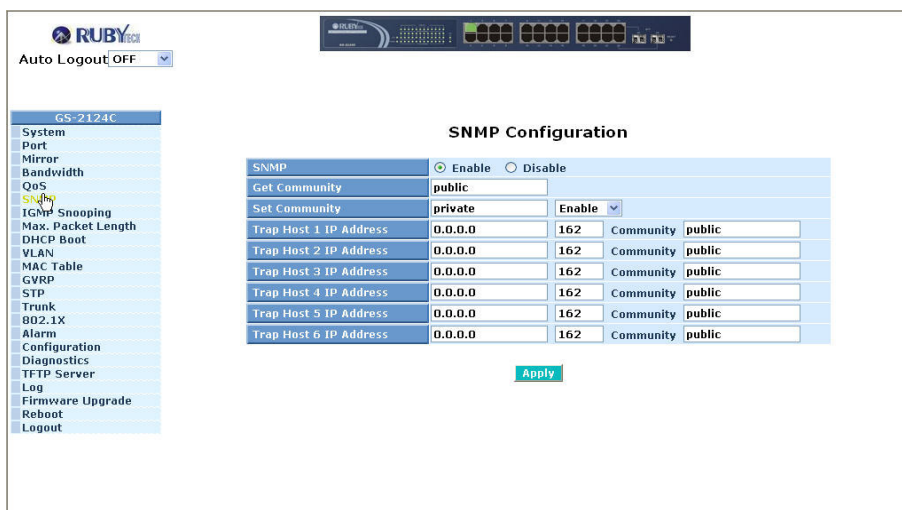

Fig. 3-22 Community and trap host setting

3-7. IGMP Snooping

The function, IGMP Snooping, is used to establish the multicast groups to forward the multicast packet to the member ports, and, in nature, avoids wasting the bandwidth while IP multicast packets are running over the network. This is because a switch that does not support IGMP or IGMP Snooping can not tell the multicast packet from the broadcast packet, so it can only treat them all as the broadcast packet. Without IGMP Snooping, the multicast packet forwarding function is plain and nothing is different from broadcast packet.

A switch supported IGMP Snooping with the functions of query, report and leave, a type of packet exchanged between IP Multicast Router/Switch and IP Multicast Host, can update the information of the Multicast table when a member (port) joins or leaves an IP Multicast Destination Address. With this function, once a switch receives an IP multicast packet, it will forward the packet to the members who joined in a specified IP multicast group before.

Fig. 3-23

Function name:

IGMP Snooping

Function description:

IGMP is used to snoop the status of IP multicast groups and display its associated information in both tagged VLAN and non-tagged VLAN networks. Enabling IGMP with either passive or active mode, you can monitor the IGMP snooping information, which contains the multicast member list with the multicast groups, VID and member port.

Parameter description:

IGMP snooping mode selection:

The switch supports three kinds of IGMP Snooping status, including "Passive", "Active" and "Disable".

Disable:

Set "Disable" mode to disable IGMP Snooping function.

Default: Disable

Active:

In Active mode, IGMP snooping switch will periodically issue the Membership Query message to all hosts attached to it and gather the Membership report message to update the database of the Multicast table. By the way, this also reduces the unnecessary multicast traffic.

Passive:

In Passive Snooping mode, the IGMP snooping will not periodically poll the hosts in the groups. The switch will send a Membership Query message to all hosts only when it has received a Membership Query message from a router.

IP Address:

Show all multicast groups IP addresses that are registered on this device.

VLAN ID:

Show VLAN ID for each multicast group.

Member Port:

Show member ports that join each multicast group. Member port may be only or more than one.

3-8. Max. Packet Length

Function name:

Max. Packet Length

Function description:

The switch is capable of dealing with 9k Jumbo Frames, which suits the transmission for a large amount of data in the network environment.

Parameter description:

Jumbo Frame(bytes):

Set up the maximum length of the packet that each port of the switch can accept. Maximum length can be up to 1532 bytes or 9216 bytes. The default is 1532 bytes.

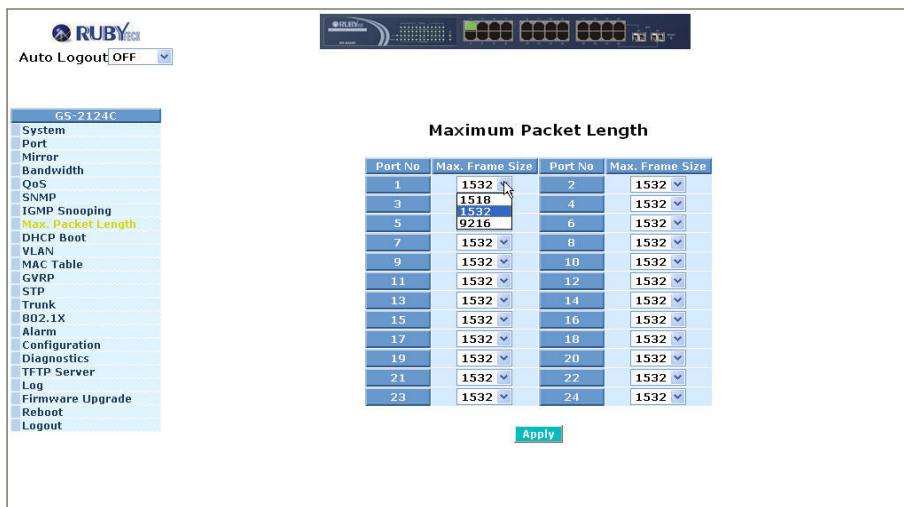

Fig. 3-24

3-9. DHCP Boot

The DHCP Boot function is used to spread the request broadcast packet into a bigger time frame to prevent the traffic congestion due to broadcast packets from many network devices which may seek its NMS, boot server, DHCP server and many connections predefined when the whole building or block lose the power and then reboot and recover. At this moment, a bunch of switch or other network device on the LAN will try its best to find the server to get the services or try to set up the predefined links, they will issue many broadcast packets in the network.

The switch supports a random delay time for DHCP and boot delay for each device. This suppresses the broadcast storm while all devices are at booting stage in the same time. The maximum user-defined delay time is 30 sec. If DHCP Broadcasting Suppression function is enabled, the delay time is set randomly, ranging from 0 to 30 seconds, because the exactly delay time is computed by the switch itself. The default is "Disable".

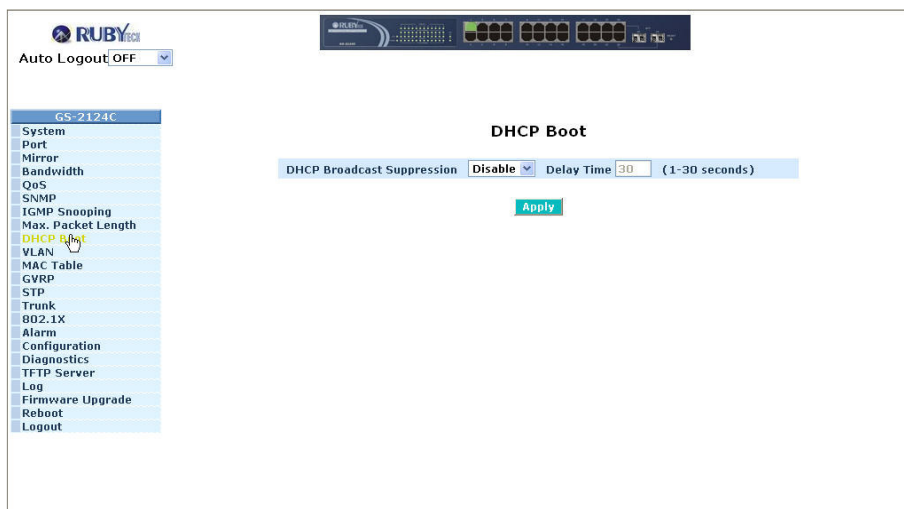

Fig. 3-25

3-10. VLAN

The switch supports Tag-based VLAN (802.1q) and Port-based VLAN. Support 256 active VLANs and VLAN ID 1~4094. VLAN configuration is used to partition your LAN into small ones as your demand. Properly configuring it, you can gain not only improving security and increasing performance but greatly reducing VLAN management.

3-10-1. VLAN Mode

Function name:

VLAN Mode Setting

Function description:

The VLAN Mode Selection function includes five modes: Port-based, Tag-based, Metro Mode, Double-tag and Disable, you can choose one of them by pulling down list and pressing the **<Downward>** arrow key. Then, click **<Apply>** button, the settings will take effect immediately.

Parameter description:

VLAN Mode:

Disable:

Stop VLAN function on the switch. In this mode, no VLAN is applied to the switch. This is the default setting.

Port-based:

Port-based VLAN is defined by port. Any packet coming in or outgoing from any one port of a port-based VLAN will be accepted. No filtering criterion applies in port-based VLAN. The only criterion is the physical port you connect to. For example, for a port-based VLAN named PVLAN-1 contains port members Port 1&2&3&4. If you are on the port 1, you can communicate with port 2&3&4. If you are on the port 5, then you cannot talk to them. Each port-based VLAN you built up must be assigned a group name. This switch can support up to maximal 24 port-based VLAN groups.

Tag-based:

Tag-based VLAN identifies its member by VID. This is quite different from port-based VLAN. If there are any more rules in ingress filtering list or egress filtering list, the packet will be screened with more filtering criteria to determine if it can be forwarded. The switch supports supplement of 802.1q. For more details, please see the section VLAN in Chapter 3.

Each tag-based VLAN you built up must be assigned VLAN name and VLAN ID. Valid VLAN ID is 1-4094. User can create total up to 64 Tag VLAN groups.

Metro Mode:

The Metro Mode is a quick configuration VLAN environment method on Port-based VLAN. It will create 22 or 23 Port-based VLAN groups.

Double-tag:

Double-tag mode belongs to the tag-based mode, however, it would treat all frames as the untagged ones, which means that tag with PVID will be added into all packets. Then, these packets will be forwarded as Tag-based VLAN. So, the incoming packets with tag will become the double-tag ones.

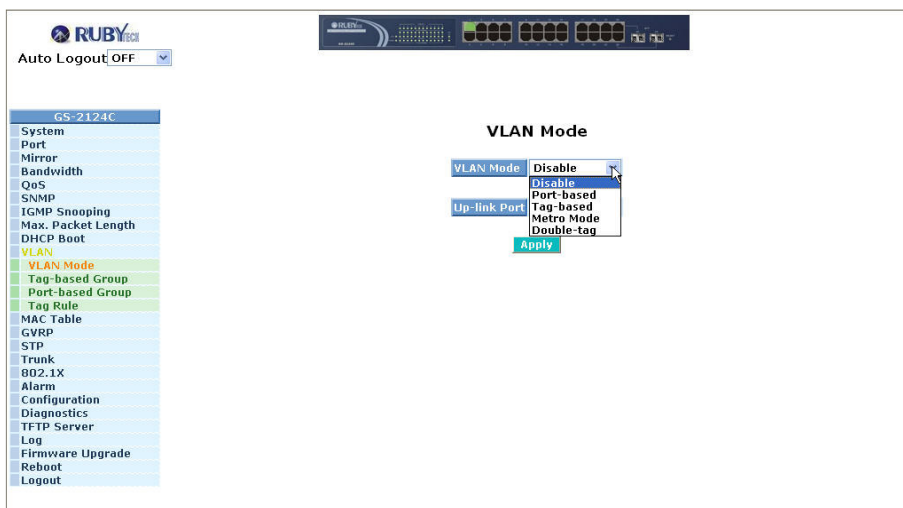

Fig. 3-26

Up-link Port:

This function is enabled only when metro mode is chosen in VLAN mode.

23:

Except Port 23, each port of the switch cannot transmit packets with each other. Each port groups a VLAN with Port 23, thus, total 23 groups consisting of 2 members are formed.

24:

Except Port 24, each port of the switch cannot transmit packets with each other. Each port groups a VLAN with Port 24, thus, total 23 groups consisting of 2 members are formed.

23&24:

Except Port 23 and Port 24, each port of the switch cannot transmit packets with each other. Each port groups a VLAN with Port 23 and Port 24, thus, total 22 groups consisting of 3 members are formed.

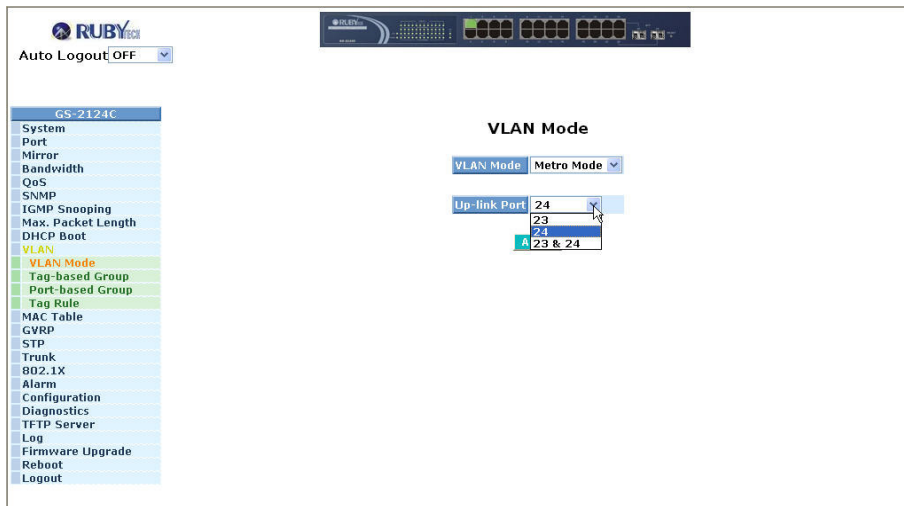

Fig. 3-27

3-10-2. Tag-based Group

Function name:

Tag-based Group Configuration

Function description:

It shows the information of existed Tag-based VLAN Groups, You can also easily create, edit and delete a Tag-based VLAN group by pressing **<Add>**, **<Edit>** and **<Delete>** function buttons. User can add a new VLAN group by inputting a new VLAN name and VLAN ID.

Parameter description:

VLAN Name:

The name defined by administrator is associated with a VLAN group. Valid letters are A-Z, a-z, 0-9, “ - ” and “_” characters. The maximal length is 15 characters.

VID:

VLAN identifier. Each tag-based VLAN group has a unique VID. It appears only in tag-based and Double-tag mode.

SYM-VLAN:

While the SYM-VLAN function of the group is enabled, all packets with this group VID will be dropped in case they are transmitted from the ports that do not belong to this group.

Member:

This is used to enable or disable if a port is a member of the new added VLAN, “Enable” means it is a member of the VLAN. Just tick the check box () beside the port x to enable it.

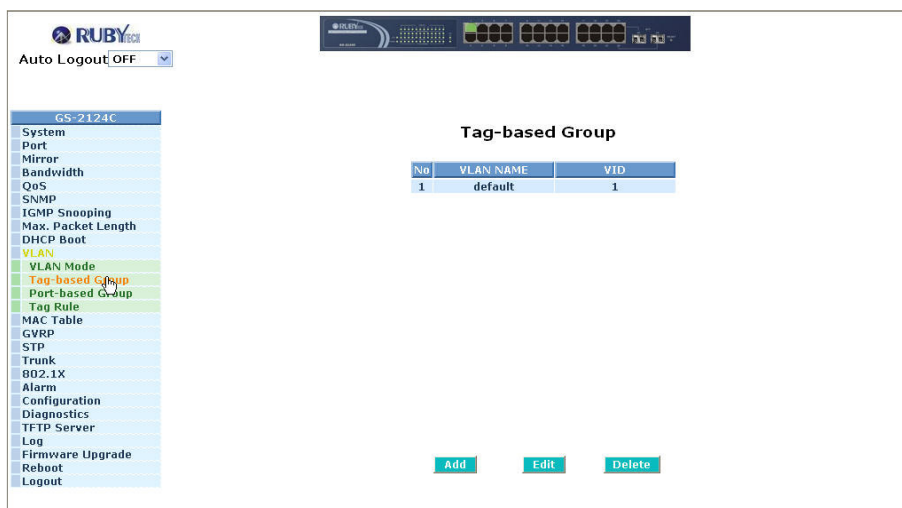

Fig. 3-28

Add Group:

Create a new Tag-based VLAN. Input the VLAN name as well as VID, configure the SYM-VLAN function and choose the member by ticking the check box beside the port No., then, press the **<Apply>** button to have the setting taken effect.

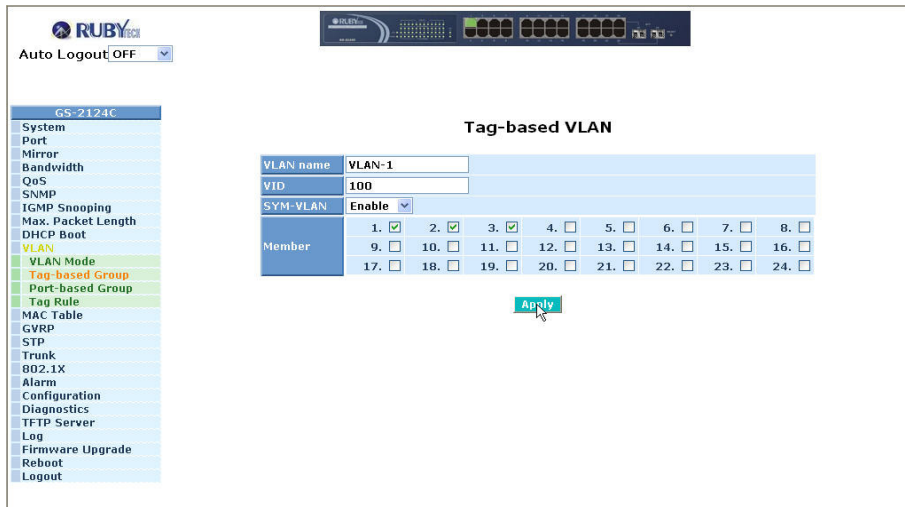

Fig. 3-29

Delete Group:

Just press the **<Delete>** button to remove the selected group entry from the Tag-based group table.

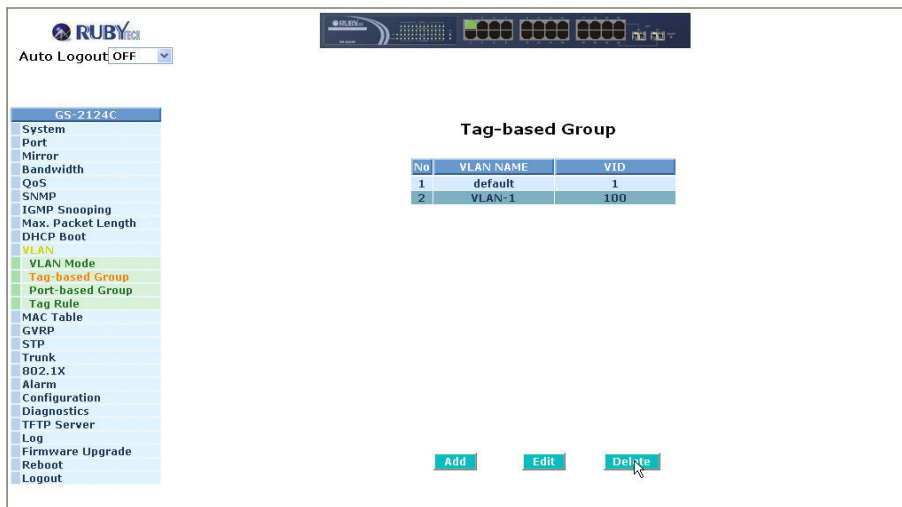

Fig. 3-30

Edit a group:

Just select a group entry and press the **<Edit>** button, then you can modify a group's description, SYM-VLAN and member set.

3-10-3. Port-based Group

Function name:

Port-based Group Configuration

Function description:

It shows the information of the existed Port-based VLAN Groups. You can easily create, edit and delete a Port-based VLAN group by pressing **<Add>**, **<Edit>** and **<Delete>** function buttons. User can add a new VLAN group by inputting a new VLAN name.

Parameter description:

VLAN Name:

The name defined by administrator is associated with a VLAN group. Valid letters are A-Z, a-z, 0-9, “ - ” and “_” characters. The maximal length is 15 characters.

Member:

This is used to enable or disable if a port is a member of the new added VLAN, “Enable” means it is a member of the VLAN. Just tick the check box () beside the port x to enable it.

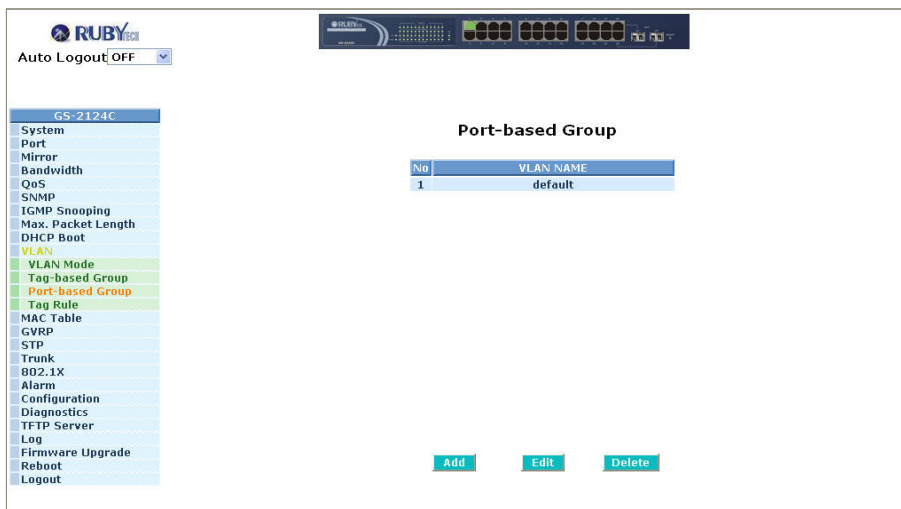

Fig. 3-31

Add Group:

Create a new Port-based VLAN. Input the VLAN name and choose the member by ticking the check box beside the port No., then, press the **<Apply>** button to have the setting taken effect.

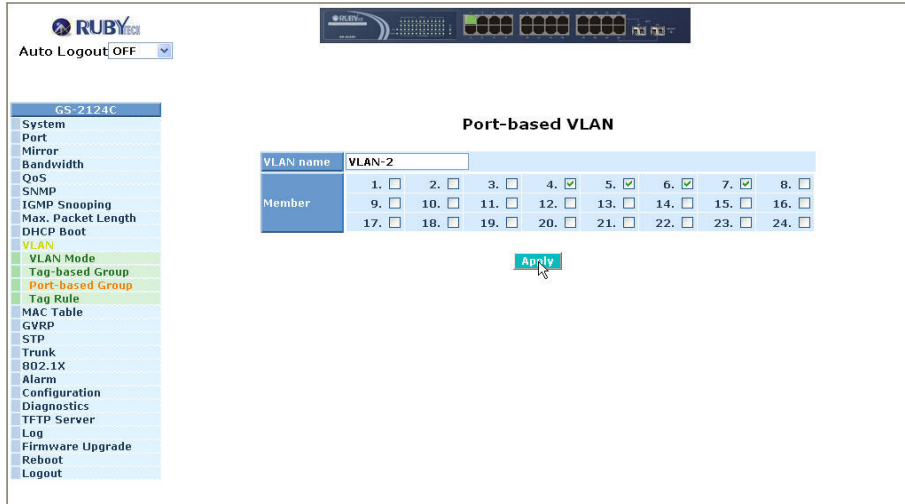

Fig. 3-32

Delete Group:

Just press the **<Delete>** button to remove the selected group entry from the Port-based group table.

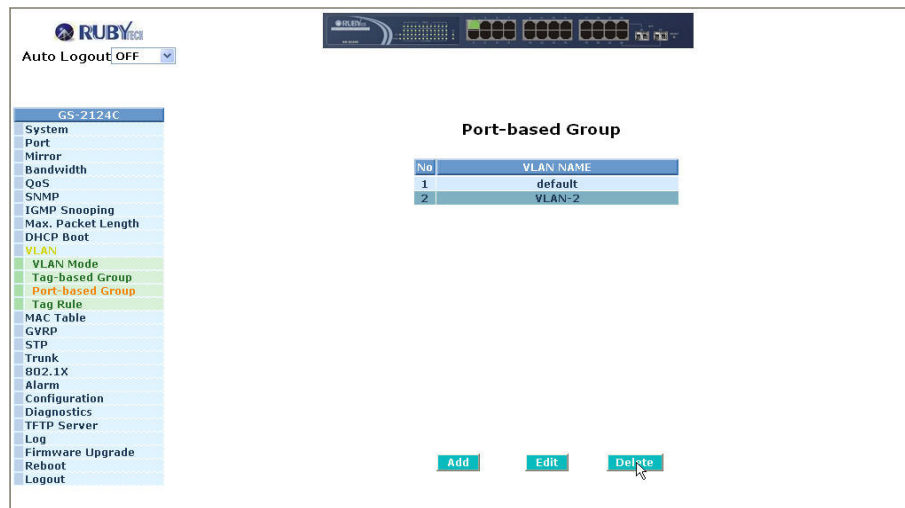

Fig. 3-33

Edit a group:

Just select a group entry and press the **<Edit>** button, then you can modify a group's description and member set.

3-10-4. Tag Rule

Function name:

Tag Rule

Function description:

In VLAN Tag Rule Setting, user can input VID number to each port. The range of VID number is from 1 to 4094. User also can choose ingress filtering rules to each port. There are two ingress filtering rules which can be applied to the switch. The Ingress Filtering Rule 1 is "forward only packets with VID matching this port's configured VID". The Ingress Filtering Rule 2 is "drop untagged frame". You can also select the Role of each port as Access, Trunk, or Hybrid.

Parameter description:

Port 1-24:

Port number.

PVID:

This PVID range will be 1-4094. Before you set a number x as PVID, you have to create a Tag-based VLAN with VID x. For example, if port x receives an untagged packet, the switch will apply the PVID (assume as VID y) of port x to tag this packet, the packet then will be forwarded as the tagged packet with VID y.

Rule 1:

Forward only packets with VID matching this port's configured VID. You can apply Rule 1 as a way to a given port to filter unwanted traffic. In Rule 1, a given port checks if the given port is a member of the VLAN on which the received packet belongs to, to determine forward it or not. For example, if port 1 receives a tagged packet with VID=100 (VLAN name=VLAN100), and if Rule 1 is enabled, the switch will check if port 1 is a member of VLAN100. If yes, the received packet is forwarded; otherwise, the received packet is dropped.

Rule 2:

Drop untagged frame. You can configure a given port to accept all frames (Tagged and Untagged) or just receive tagged frame. If the former is the case, then the packets with tagged or untagged will be processed. If the later is the case, only the packets carrying VLAN tag will be processed, the rest packets will be discarded.

Note: If Rule 1 is enabled and port 1, for example, receives an untagged packet, the switch will apply the PVID of port 1 to tag this packet, the packet then will be forwarded. But if the PVID of port 1 is not 100, the packet will be dropped.

Role:

This is an egress rule of the port. Here you can choose Access, Trunk or Hybrid. Trunk means the outgoing packets must carry VLAN tag header. Access means the outgoing packets carry no VLAN tag header. If packets have double VLAN tags, one will be dropped and the other will still be left. As to Hybrid, it is similar to Trunk, and both of them will tag-out. When the port is set to Hybrid, its packets will be untagged out if the VID of the outgoing packets with tag is the same as the one in the field of Untag VID of this port.

Untag VID:

Valid range is 0~4094. It works only when Role is set to Hybrid.

Fig. 3-34

3-11. MAC Table

MAC Table Configuration gathers many functions, including MAC Table Information, MAC Table Maintenance, Static Forward, Static Filter and MAC Alias, which cannot be categorized to some function type. They are described below.

Function name:

MAC Table Information

Function Description:

Display the static or dynamic learning MAC entry and the state for the selected port.

Parameter description:

Port:

Select the port you would like to inquire.

Search:

Set up the MAC entry you would like to inquire.

The default is ??-??-??-??-??-??

MAC:

Display the MAC address of one entry you selected from the searched MAC entries table.

Alias:

Set up the Alias for the selected MAC entry.

Set Alias:

Save the Alias of MAC entry you set up.

Search:

Find the entry that meets your setup.

Previous Page:

Move to the previous page.

Next Page:

Move to the next page.

Alias:

The Alias of the searched entry.

MAC Address:

The MAC address of the searched entry.

Port:

The port that exists in the searched MAC Entry.

VID:

VLAN Group that MAC Entry exists.

State:

Display the method that this MAC Entry is built. It may show “Dynamic MAC” or “Static MAC”.

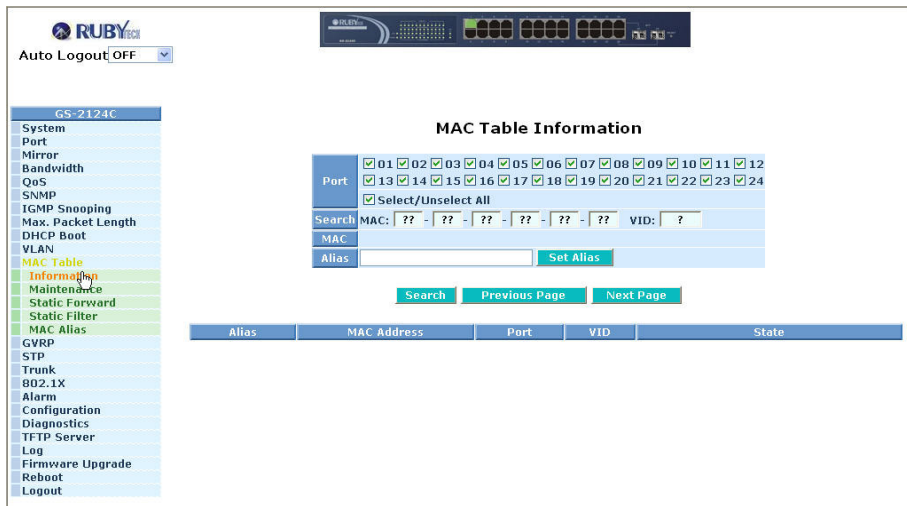

Fig. 3-35

Function Name:

MAC Table Maintenance

Function Description:

This function can allow the user to set up the processing mechanism of MAC Table. An idle MAC address exceeding MAC Address Age-out Time will be removed from the MAC Table. The range of Age-out Time is 10-65535 seconds, and the setup of this time will have no effect on static MAC addresses.

Parameter description:

Aging Time:

Delete a MAC address idling for a period of time from the MAC Table, which will not affect static MAC address. Range of MAC Address Aging Time is 10-65535 seconds. The default Aging Time is 300 seconds.

Flush:

Remove all entries that do not belong to the static Mac Entry from the MAC Table.

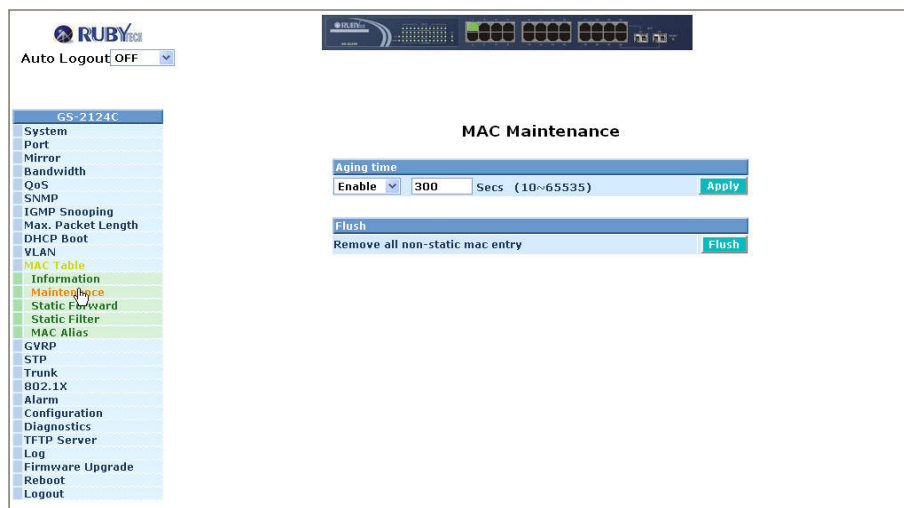

Fig. 3-36

Function Name:

Static Forward

Function Description:

Static Forward is a function that allows the user in the static forward table to access a specified port of the switch. Static Forward table associated with a specified port of a switch is set up by manually inputting MAC address and its alias name.

When a MAC address is assigned to a specific port, all of the switch's traffics sent to this MAC address will be forwarded to this port.

For adding a MAC address entry in the allowed table, you just need to fill in four parameters: MAC address, associated port, VID and Alias. Just select the existed MAC address entry you want and click **<Delete>** button, you also can remove it.

Parameter description:

MAC:

It is a six-byte long Ethernet hardware address and usually expressed by hex and separated by hyphens. For example,

00 - 40 - C7 - D6 - 00 - 01

Port No:

Port number of the switch. It is 1 ~24.

VID:

VLAN identifier. This will be filled only when tagged VLAN is applied. Valid range is 1 ~ 4094.

Alias:

MAC alias name you assign.

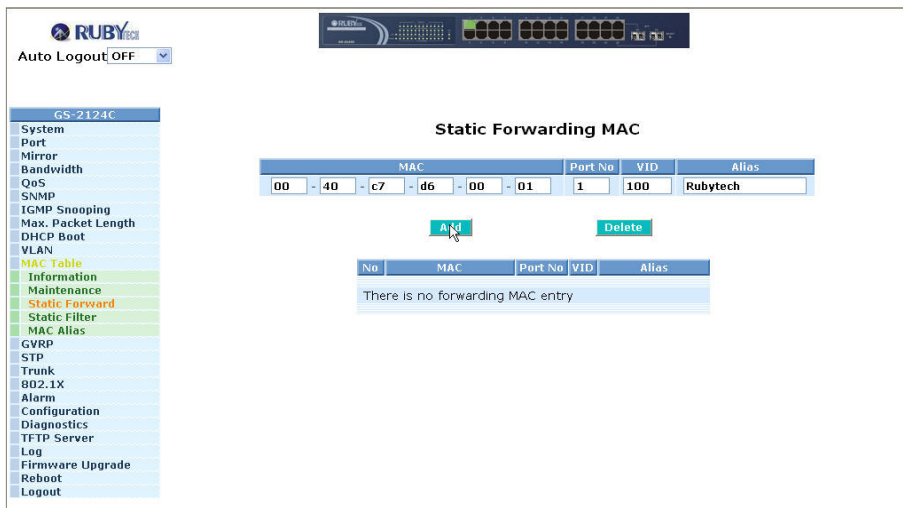

Fig. 3-37

Function name:

Static Filter

Function Description:

Static Filter is a function that denies the packet forwarding if the packet's MAC Address is listed in the filtering Static Filter table. User can very easily maintain the table by filling in MAC Address, VID (VLAN ID) and Alias fields individually. User also can delete the existed entry by clicking **<Delete>** button.

Parameter description:

MAC:

It is a six-byte long Ethernet hardware address and usually expressed by hex and separated by hyphens. For example,

00 - 40 - C7 - D6 - 00 - 02

VID :

VLAN identifier. This will be filled only when tagged VLAN is applied. Valid range is 1 ~ 4094.

Alias :

MAC alias name you assign.

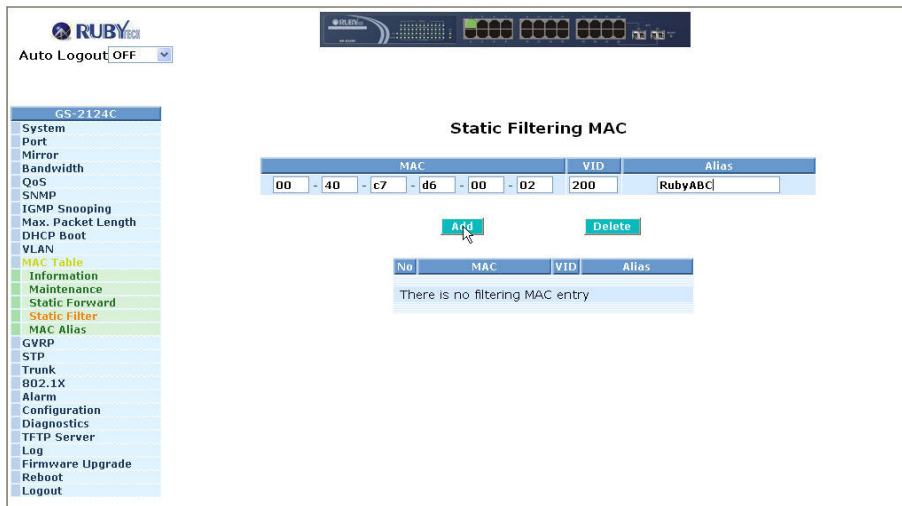

Fig. 3-38

Function name:

MAC Alias

Function description:

MAC Alias function is used to let you assign MAC address a plain English name. This will help you tell which MAC address belongs to which user in the illegal access report. At the initial time, it shows all pairs of the existed alias name and MAC address.

There are three MAC alias functions in this function folder, including MAC Alias Add, MAC Alias Edit and MAC Alias Delete. You can click **<Create/Edit>** button to add/modify a new or an existed alias name for a specified MAC address, or mark an existed entry to delete it. Alias name must be composed of A-Z, a-z and 0-9 only and has a maximal length of 15 characters.

Function name:

MAC Alias Create/Edit or Delete

Function description:

In the MAC Alias function, MAC Alias Add/Edit function is used to let you add or modify an association between MAC address and a plain English name. User can click **<Create/Edit>** button to add a new record with name.

As to MAC Alias Delete function is used to let you remove an alias name to a MAC address. You can select an existed MAC address or alias name to remove.

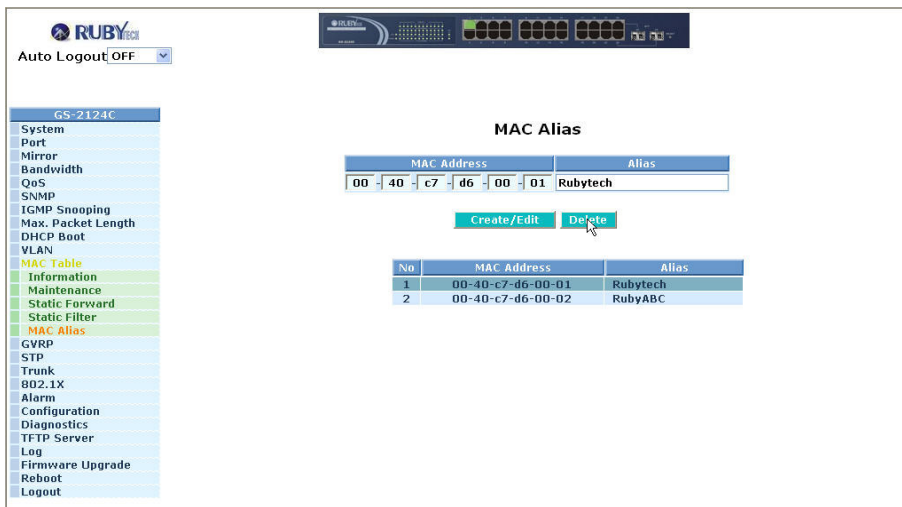

Fig. 3-39

Parameter description:

MAC Address:

It is a six-byte long Ethernet hardware address and usually expressed by hex and separated by hyphens. For example,

00 – 40 - C7 - D6 – 00 - 01

Alias:

MAC alias name you assign.

Note: If there are too many MAC addresses learned in the table, we recommend you inputting the MAC address and alias name directly.

3-12. GVRP Configuration

GVRP is an application based on Generic Attribute Registration Protocol (GARP), mainly used to automatically and dynamically maintain the group membership information of the VLANs. The GVRP offers the function providing the VLAN registration service through a GARP application. It makes use of GARP Information Declaration (GID) to maintain the ports associated with their attribute database and GARP Information Propagation (GIP) to communicate among switches and end stations. With GID information and GIP, GVRP state machine maintain the contents of Dynamic VLAN Registration Entries for each VLAN and propagate these information to other GVRP-aware devices to setup and update their knowledge database, the set of VLANs associated with currently active members, and through which ports these members can be reached.

In GVRP Configuration function folder, there are three functions supported, including GVRP Config, GVRP Counter and GVRP Group explained below.

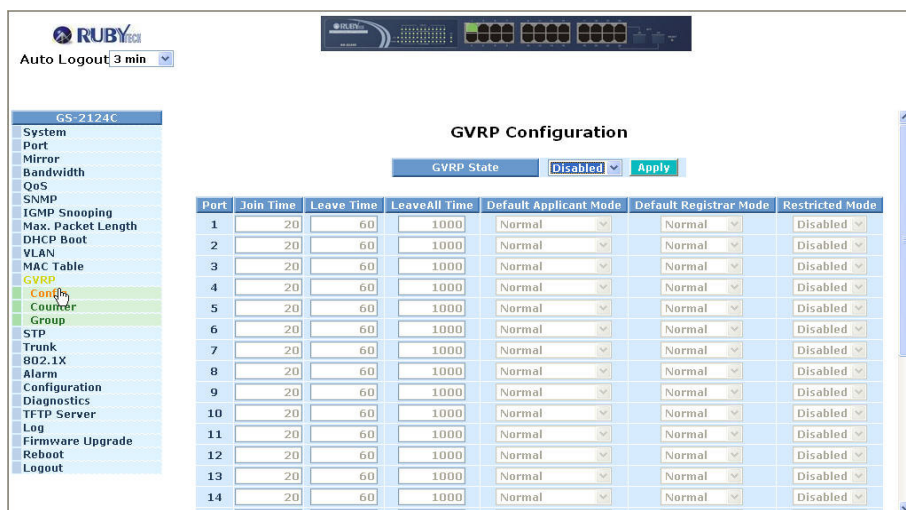

Fig. 3-40

Function name:

GVRP Config

Function description:

In the function of GVRP Config, it is used to configure each port's GVRP operation mode, in which there are seven parameters needed to be configured described below.

Parameter description:

GVRP State Setting:

This function is simply to let you enable or disable GVRP function. You can pull down the list and click the **<Downward>** arrow key to choose "Enable" or "Disable". Then, click the **<Apply>** button, the system will take effect immediately.

Join Time:

Used to declare the Join Time in unit of centisecond. Valid time range: 20 –100 centisecond, Default: 20 centisecond.

Leave Time:

Used to declare the Leave Time in unit of centisecond. Valid time range: 60 –300 centisecond, Default: 60 centisecond.

Leave All Time:

A time period for announcement that all registered device is going to be de-registered. If someone still issues a new join, then a registration will be kept in the switch. Valid range: 1000-5000 unit time, Default: 1000 unit time.

Default Applicant Mode:

The mode here means the type of participant. There are two modes, normal participant and non-participant, provided for the user's choice.

Normal:

It is Normal Participant. In this mode, the switch participates normally in GARP protocol exchanges. The default setting is Normal.

Non-Participant:

It is Non-Participant. In this mode, the switch does not send or reply any GARP messages. It just listens messages and reacts for the received GVRP BPDU.

Default Registrar Mode:

The mode here means the type of Registrar. There are three types of parameters for registrar administrative control value, normal registrar, fixed registrar and forbidden registrar, provided for the user's choice.

Normal:

It is Normal Registration. The Registrar responds normally to incoming GARP messages. The default setting is Normal.

Fixed:

It is Registration Fixed. The Registrar ignores all GARP messages, and all members remain in the registered (IN) state.

Forbidden:

It is Registration Forbidden. The Registrar ignores all GARP messages, and all members remain in the unregistered (EMPTY) state.

Restricted Mode:

This function is used to restrict dynamic VLAN be created when this port received GVRP PDU. There are two modes, disable and enable, provided for the user's choice.

Disabled:

In this mode, the switch dynamic VLAN will be created when this port received GVRP PDU. The default setting is Normal.

Enabled:

In this mode, the switch does not create dynamic VLAN when this port received GVRP PDU. Except received dynamic VLAN message of the GVRP PDU is an existed static VLAN in the switch, this port will be added into the static VLAN members dynamically.

Function name:

GVRP Counter

Function description:

All GVRP counters are mainly divided into Received and Transmitted two categories to let you monitor the GVRP actions. Actually, they are GARP packets.

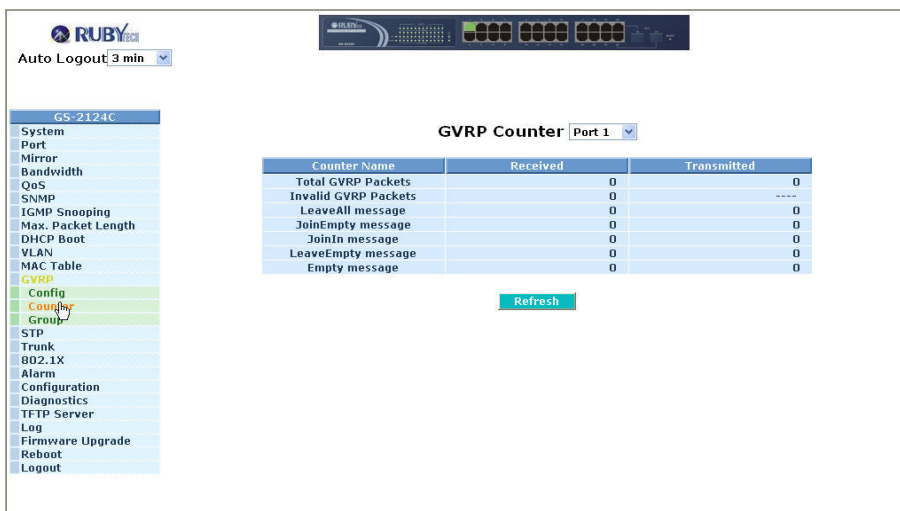

Fig. 3-41

Parameter description:

Received:

Total GVRP Packets:

Total GVRP BPDU is received by the GVRP application.

Invalid GVRP Packets:

Number of invalid GARP BPDU is received by the GARP application.

LeaveAll Message Packets:

Number of GARP BPDU with Leave All message is received by the GARP application.

JoinEmpty Message Packets:

Number of GARP BPDU with Join Empty message is received by the GARP application.

JoinIn Message Packets:

Number of GARP BPDU with Join In message is received by the GARP application.

LeaveEmpty Message Packets:

Number of GARP BPDU with Leave Empty message is received by the GARP application.

Empty Message Packets:

Number of GARP BPDU with Empty message is received by the GARP application.

Transmitted:

Total GVRP Packets:

Total GARP BPDU is transmitted by the GVRP application.

Invalid GVRP Packets:

Number of invalid GARP BPDU is transmitted by the GVRP application.

LeaveAll Message Packets:

Number of GARP BPDU with Leave All message is transmitted by the GARP application.

JoinEmpty Message Packets:

Number of GARP BPDU with Join Empty message is transmitted by the GARP application.

JoinIn Message Packets:

Number of GARP BPDU with Join In message is transmitted by the GARP application.

LeaveEmpty Message Packets:

Number of GARP BPDU with Leave Empty message is transmitted by the GARP application.

Empty Message Packets:

Number of GARP BPDU with Empty message is transmitted by the GARP application.

Function name:

GVRP Group Information

Function description:

To show the dynamic group member and their information.

Parameter description:

VID:

VLAN identifier. When GVRP group creates, each dynamic VLAN group owns its VID. Valid range is 1 ~ 4094.

Member Port:

Those are the members belonging to the same dynamic VLAN group.

Edit Administrative Control:

When you create GVRP group, you can use Administrative Control function to change Applicant Mode and Registrar Mode of GVRP group member.

Refresh:

Refresh function can help you to see current GVRP group status.

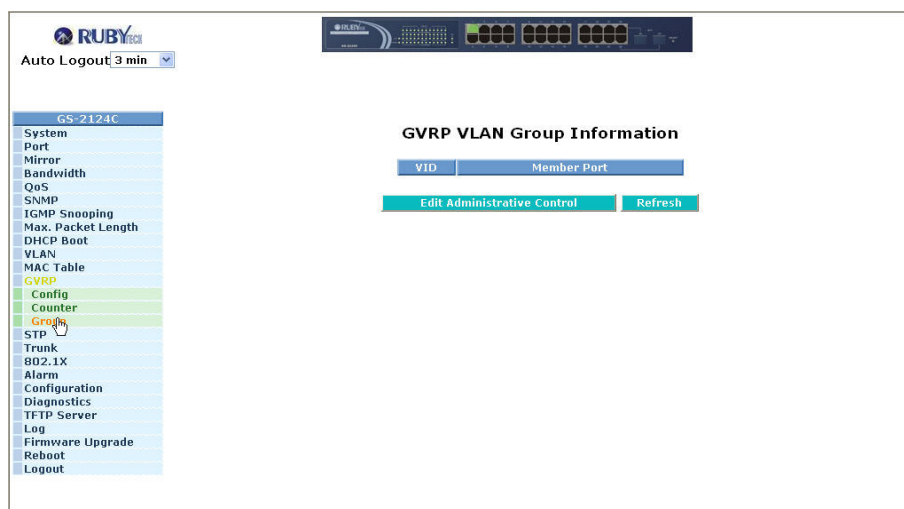

Fig. 3-42

3-13. STP Configuration

The Spanning Tree Protocol (STP) is a standardized method (IEEE 802.1D) for avoiding loops in switched networks. When STP is enabled, ensure that only one path is active between any two nodes on the network at a time. User can enable Spanning Tree Protocol on switch's web management and then set up other advanced items. We recommend that you enable STP on all switches to ensure a single active path on the network.

3-13-1. STP Status

Function name:

STP Status

Function description:

In the Spanning Tree Status, user can read 12 parameters to know STP current status. The 12 parameters' description is listed in the following table.

Parameter description:

STP State:

Show the current STP Enabled / Disabled status. Default is "Disabled".

Bridge ID:

Show switch's bridge ID which stands for the MAC address of this switch.

Bridge Priority:

Show this switch's current bridge priority setting. Default is 32768.

Designated Root:

Show root bridge ID of this network segment. If this switch is a root bridge, the "Designated Root" will show this switch's bridge ID.

Designated Priority:

Show the current root bridge priority.

Root Port:

Show port number connected to root bridge with the lowest path cost.

Root Path Cost:

Show the path cost between the root port and the designated port of the root bridge.

Current Max. Age:

Show the current root bridge maximum age time. Maximum age time is used to monitor if STP topology needs to change. When a bridge does not receive a hello message from root bridge until the maximum age time is counted down to 0, the bridge will treat the root bridge malfunctioned and issue a Topology Change Notification (TCN) BPDU to all other bridges.

All bridges in the LAN will re-learn and determine which the root bridge is. Maximum Age time is assigned by root bridge in unit of seconds. Default is 20 seconds.

Current Forward Delay:

Show the current root bridge forward delay time. The value of Forward Delay time is set by root. The Forward Delay time is defined as the time spent from Listening state moved to Learning state or from Learning state moved to Forwarding state of a port in bridge.

Hello Time:

Show the current hello time of the root bridge. Hello time is a time interval specified by root bridge, used to request all other bridges periodically sending hello message every "hello time" seconds to the bridge attached to its designated port.

STP Topology Change Count:

STP Topology Change Count expresses the time spent in unit of seconds since the beginning of the Spanning Tree Topology Change to the end of the STP convergence. Once the STP change is converged, the Topology Change count will be reset to 0. The figures showing in the screen may not be the exact time it spent but very close to, because the time is eclipsing.

Time Since Last Topology Change:

Time Since Last Topology Change is the accumulated time in unit of seconds the STP has been since the last STP Topology Change was made. When Topology Change is initiated again, this counter will be reset to 0. And it will also count again once STP topology Change is completed.

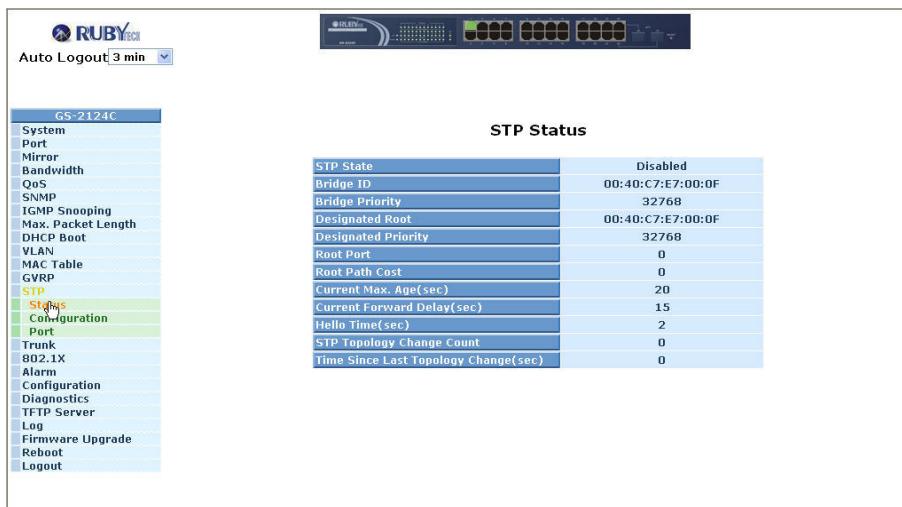

Fig. 3-43

3-13-2. STP Configuration

The STP, Spanning Tree Protocol, actually includes RSTP. In the Spanning Tree Configuration, there are six parameters open for the user to configure as user's idea. Each parameter description is listed below.

Function name:

STP Configuration

Function description:

User can set the following Spanning Tree parameters to control STP function enable/disable, select mode RSTP/STP and affect STP state machine behavior to send BPDU in this switch. The default setting of Spanning Tree Protocol is "Disable".

Parameter description:

Spanning Tree Protocol:

Set 802.1W Rapid STP function Enable / Disable. Default is "Disable"

Bridge Priority:

The lower the bridge priority is, the higher priority it has. Usually, the bridge with the highest bridge priority is the root. If you want to have the GS-2124C as root bridge, you can set this value lower than that of bridge in the LAN. The valid value is 0 ~ 61440. The default is 32768.

Hello Time:

Hello Time is used to determine the periodic time to send normal BPDU from designated ports among bridges. It decides how long a bridge should send this message to other bridge to tell I am alive. When the GS-2124C is the root bridge of the LAN, for example, all other bridges will use the hello time assigned by this switch to communicate with each other. The valid value is 1 ~ 10 in unit of second.

Default is 2 seconds.

Max. Age:

When the GS-2124C is the root bridge, the whole LAN will apply this figure set by this switch as their maximum age time. When a bridge received a BPDU originated from the root bridge and if the message age conveyed in the BPDU exceeds the Max. Age of the root bridge, the bridge will treat the root bridge malfunctioned and issue a Topology Change Notification (TCN) BPDU to all other bridges. All bridges in the LAN will re-calculate and determine who the root bridge is. The valid value of Max. Age is 6 ~ 40 seconds. Default is 20 seconds.

Forward Delay:

You can set the root bridge forward delay time. This figure is set by root bridge only. The forward delay time is defined as the time spent from Listening state moved to Learning state and also from Learning state moved to Forwarding state of a port in bridge. The forward delay time contains two states, Listening state to Learning state and Learning state to Forwarding state. It assumes that forward delay time is 15 seconds, then total forward delay time will be 30 seconds. This has much to do with the STP convergent time which will be more than 30 seconds because some other factors.

The valid value is 4 ~ 30 seconds, default is 15 seconds.

Force Version:

Two options are offered for the user's choosing STP algorithm. One is RSTP and the other is STP. If STP is chosen, RSTP will run as a legacy STP. The switch supports RSTP (802.1w) which is backward compatible with STP (802.1d).

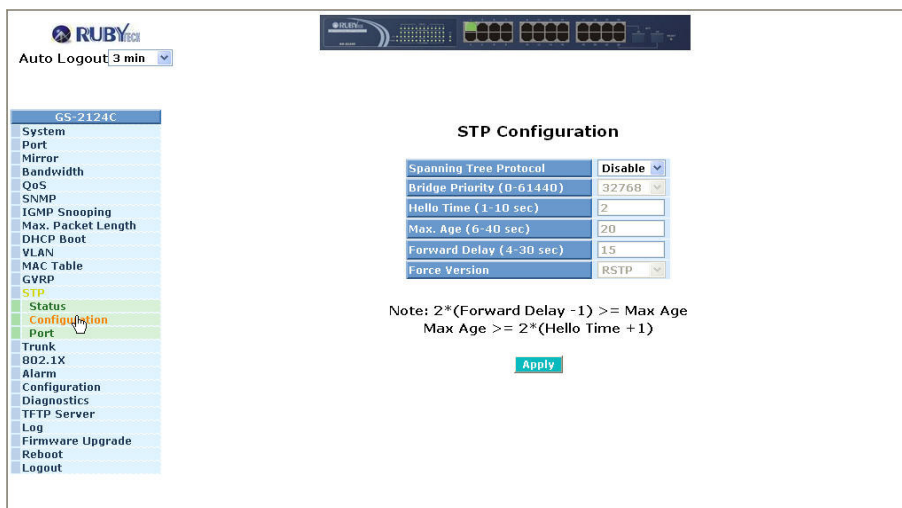

Fig. 3-44

3-13-3. STP Port Configuration

Function name:

STP Port Setting

Function description:

In the STP Port Setting, one item selection and five parameters settings are offered for user's setup. User can disable and enable each port by selecting each Port Status item. User also can set "Path Cost" and "Priority" of each port by filling in the desired value and set "Admin Edge Port" and "Admin Point To Point" by selecting the desired item.

Parameter description:

Port Status:

It displays the current state of a port. We cannot manually set it because it displays the status only. There are three possible states. (according to 802.1w specification)

- DISCARDING state indicates that this port can neither forward packets nor contribute learning knowledge.

Notice: Three other states (Disable state, BLOCKING state and LISTENING state) defined in the 802.1d specification are now all represented as DISCARDING state.

- LEARNING state indicates this port can now contribute its learning knowledge but cannot forward packets still.
- FORWARDING state indicates this port can both contribute its learning knowledge and forward packets normally.

Path Cost Status:

It is the contribution value of the path through this port to Root Bridge. STP algorithm determines a best path to Root Bridge by calculating the sum of path cost contributed by all ports on this path. A port with a smaller path cost value would become the Root Port more possibly.

Configured Path Cost:

The range is 0 – 200,000,000. In the switch, if path cost is set to be zero, the STP will get the recommended value resulted from auto-negotiation of the link accordingly and display this value in the field of Path Cost Status. Otherwise, it may show the value that the administrator set up in Configured Path Cost and Path Cost Status.

802.1w RSTP recommended value: (Valid range: 1 – 200,000,000)

10 Mbps : 2,000,000

100 Mbps : 200,000

1 Gbps : 20,000

Default: 0

Priority:

Priority here means Port Priority. Port Priority and Port Number are mixed to form the Port ID. Port IDs are often compared in order to determine which port of a bridge would become the Root Port. The range is 0 – 240.

Default is 128.

Admin Edge Port:

If user selects “Yes”, this port will be an edge port. An Edge Port is a port connected to a device that knows nothing about STP or RSTP. Usually, the connected device is an end station. Edge Ports will immediately transit to forwarding state and skip the listening and learning state because the edge ports cannot create bridging loops in the network. This will expedite the convergence. When the link on the edge port toggles, the STP topology keeps unchanged. Unlike the designate port or root port though, an edge port will transit to a normal spanning-tree port immediately if it receives a BPDU.

Default: No

Admin Point To Point:

We say a port is a point-to-point link, from RSTP’s view, if it is in full-duplex mode but is shared link if it is in half-duplex mode. RSTP fast convergence can only happen on point-to-point links and on edge ports. This can expedite the convergence because this will have the port fast transitioned to forwarding state.

There are three parameters, Auto, True and False, used to configure the type of the point-to-point link. If configure this parameter to be Auto, it means RSTP will use the duplex mode resulted from the auto-negotiation. In today’s switched networks, most links are running in full-duplex mode. For sure, the result may be half-duplex, in this case, the port will not fast transition to Forwarding state. If it is set as True, the port is treated as point-to-point link by RSTP and unconditionally transitioned to Forwarding state. If it is set as False, fast transition to Forwarding state will not happen on this port.

Default: Auto

M Check:

Migration Check. It forces the port sending out an RSTP BPDU instead of a legacy STP BPDU at the next transmission. The only benefit of this operation is to make the port quickly get back to act as an RSTP port. Click **<M Check>** button to send a RSTP BPDU from the port you specified.

STP Port Configuration							
Port No	Port Status	Path Cost Status	Configured Path Cost	Priority	Admin Edge Port	Admin Point To Point	
1	DISCARDING	200000	0	128	No	Auto	
2	DISCARDING	2000000	0	128	No	Auto	
3	DISCARDING	2000000	0	128	No	Auto	
4	DISCARDING	2000000	0	128	No	Auto	
5	DISCARDING	2000000	0	128	No	Auto	
6	DISCARDING	2000000	0	128	No	Auto	
7	DISCARDING	2000000	0	128	No	Auto	
8	DISCARDING	2000000	0	128	No	Auto	
9	DISCARDING	2000000	0	128	No	Auto	
10	DISCARDING	2000000	0	128	No	Auto	
11	DISCARDING	2000000	0	128	No	Auto	
12	DISCARDING	2000000	0	128	No	Auto	
13	DISCARDING	2000000	0	128	No	Auto	
14	DISCARDING	2000000	0	128	No	Auto	
15	DISCARDING	2000000	0	128	No	Auto	
16	DISCARDING	2000000	0	128	No	Auto	
17	DISCARDING	2000000	0	128	No	Auto	
18	DISCARDING	2000000	0	128	No	Auto	
19	DISCARDING	2000000	0	128	No	Auto	
20	DISCARDING	2000000	0	128	No	Auto	
21	DISCARDING	2000000	0	128	No	Auto	
22	DISCARDING	2000000	0	128	No	Auto	
23	DISCARDING	2000000	0	128	No	Auto	
24	DISCARDING	2000000	0	128	No	Auto	

Fig. 3-45

3-14. Trunking Configuration

The Port Trunking Configuration is used to configure the settings of Link Aggregation. You can bundle more than one port with the same speed, full duplex and the same MAC to be a single logical port, thus the logical port aggregates the bandwidth of these ports. This means you can apply your current Ethernet equipments to build the bandwidth aggregation. For example, if there are three Fast Ethernet ports aggregated in a logical port, then this logical port has bandwidth three times as high as a single Fast Ethernet port has.

The switch supports two kinds of port trunking methods:

LACP:

Ports using Link Aggregation Control Protocol (according to IEEE 802.3ad specification) as their trunking method can choose their unique LACP GroupID (1~8) to form a logic “trunked port”. The benefit of using LACP is that a port makes an agreement with its peer port before it becomes a ready member of a “trunk group” (also called aggregator). LACP is safer than the other trunking method - static trunk.

The switch LACP does not support the followings:

- Link Aggregation across switches
- Aggregation with non-IEEE 802.3 MAC link
- Operating in half-duplex mode
- Aggregate the ports with different data rates

Static Trunk:

Ports using Static Trunk as their trunk method can choose their unique Static GroupID (also 1~8, this Static groupID can be the same with another LACP groupID) to form a logic “trunked port”. The benefit of using Static Trunk method is that a port can immediately become a member of a trunk group without any handshaking with its peer port. This is also a disadvantage because the peer ports of your static trunk group may not know that they should be aggregate together to form a “logic trunked port”. Using Static Trunk on both end of a link is strongly recommended. Please also note that low speed links will stay in “not ready” state when using static trunk to aggregate with high speed links.

As to system restrictions about the port aggregation function on the switch, In the management point of view, the switch supports maximum 8 trunk groups for LACP and additional 8 trunk groups for Static Trunk. But in the system capability view, only 8 “real trunked” groups are supported. An LACP trunk group with more than one ready member-ports is a “real trunked” group. An LACP trunk group with only one or less than one ready member-ports is not a “real trunked” group. Any Static trunk group is a “real trunked” group.

Per Trunking Group supports a maximum of 12 ready member-ports. Please note that some decisions will automatically be made by the system while you are configuring your trunking ports. Some configuration examples are listed below:

- a) 12 ports have already used Static Trunk Group ID 1, the 13th port willing to use the same Static Trunk Group ID will be automatically set to use the “None” trunking method and its Group ID will turn to 0. This means the port won’t aggregate with other ports.
- b) 14 ports all use LACP Trunk Group ID 1 at most 12 ports can aggregate together and transit into the ready state.
- c) A port using the “None” trunking method or Group ID 0 will be automatically set to use the “None” trunking method with Group ID 0.

Function name:

Port Setting/Status

Function description:

Port setting/status is used to configure the trunk property of each and every port in the switch system.

Parameter description:

Method:

This determines the method a port uses to aggregate with other ports.

None:

A port does not want to aggregate with any other port should choose this default setting.

LACP:

A port use LACP as its trunk method to get aggregated with other ports also using LACP.

Static:

A port use Static Trunk as its trunk method to get aggregated with other ports also using Static Trunk.

Group:

Ports choosing the same trunking method other than "None" must be assigned a unique Group number (i.e. Group ID, valid value is from 1 to 8) in order to declare that they wish to aggregate with each other.

Active LACP:

This field is only referenced when a port's trunking method is LACP.

Active:

An Active LACP port begins to send LACPDU to its link partner right after the LACP protocol entity started to take control of this port.

Passive:

A Passive LACP port will not actively send LACPDU out before it receives an LACPDU from its link partner.

Aggtr:

Aggtr is an abbreviation of “aggregator”. Every port is also an aggregator, and its own aggregator ID is the same as its own Port No. We can regard an aggregator as a representative of a trunking group. Ports with same Group ID and using same trunking method will have the opportunity to aggregate to a particular aggregator port. This aggregator port is usually the port with the smallest Port No. within the trunking group.

Status:

This field represents the trunking status of a port which uses a trunking method other than “None”. It also represents the management link status of a port which uses the “None” trunking method. “---” means “not ready”

Port	Trunk Port Setting			Trunk Port Status	
	Method	Group	Active LACP	Aggtr	Status
1	None	0	Active	1	Ready
2	None	0	Active	2	---
3	None	0	Active	3	---
4	None	0	Active	4	---
5	None	0	Active	5	---
6	None	0	Active	6	---
7	None	0	Active	7	---
8	None	0	Active	8	---
9	None	0	Active	9	---
10	None	0	Active	10	---
11	None	0	Active	11	---
12	None	0	Active	12	---
13	None	0	Active	13	---
14	None	0	Active	14	---
15	None	0	Active	15	---
16	None	0	Active	16	---
17	None	0	Active	17	---

Fig.3-46

Function name:

Aggregator View

Function description:

To display the current port trunking information from the aggregator point of view.

Parameter description:

Aggregator:

It shows the aggregator ID (from 1 to 24) of every port. In fact, every port is also an aggregator, and its own aggregator ID is the same as its own Port No..

Method:

Show the method a port uses to aggregate with other ports.

Member Ports:

Show all member ports of an aggregator (port).

Ready Ports:

Show only the ready member ports within an aggregator (port).

Aggregator	Method	Member Ports	Ready Ports
1	None	1	1
2	None	2	
3	None	3	
4	None	4	
5	None	5	
6	None	6	
7	None	7	
8	None	8	
9	None	9	
10	None	10	
11	None	11	
12	None	12	
13	None	13	
14	None	14	
15	None	15	
16	None	16	
17	None	17	
18	None	18	
19	None	19	

Fig.3-47

Function name:

LACP Detail (LACP Aggregator Detailed Information)

Function description:

Show the detailed information of the LACP trunking group.

Parameter description:

Actor:

The switch you are watching on.

Partner:

The peer system from this aggregator's view.

System Priority:

Show the System Priority part of a system ID.

MAC Address:

Show the MAC Address part of a system ID.

Port:

Show the port number part of an LACP port ID.

Key:

Show the key value of the aggregator. The key value is determined by the LACP protocol entity and can't be set through management.

Trunk Status:

Show the trunk status of a single member port. "---" means "not ready"

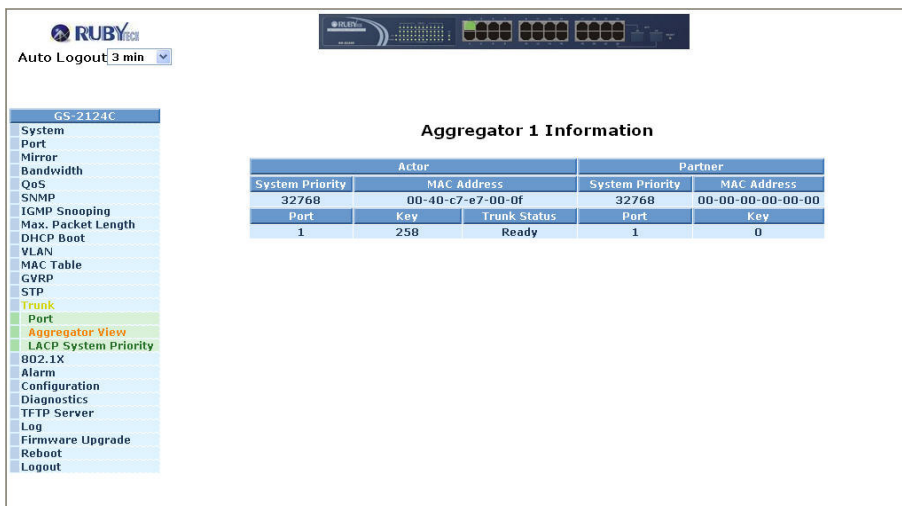

Fig. 4-48

Function name:

LACP System Priority

Function description:

It is used to set the priority part of the LACP system ID. LACP will only aggregate together the ports whose peer link partners are all on a single system. Each system supports LACP will be assigned a globally unique System Identifier for this purpose. A system ID is a 64-bit field comprising a 48-bit MAC Address and 16-bit priority value. The System Priority can be set by the user. Its range is from 1 to 65535. Default: 32768

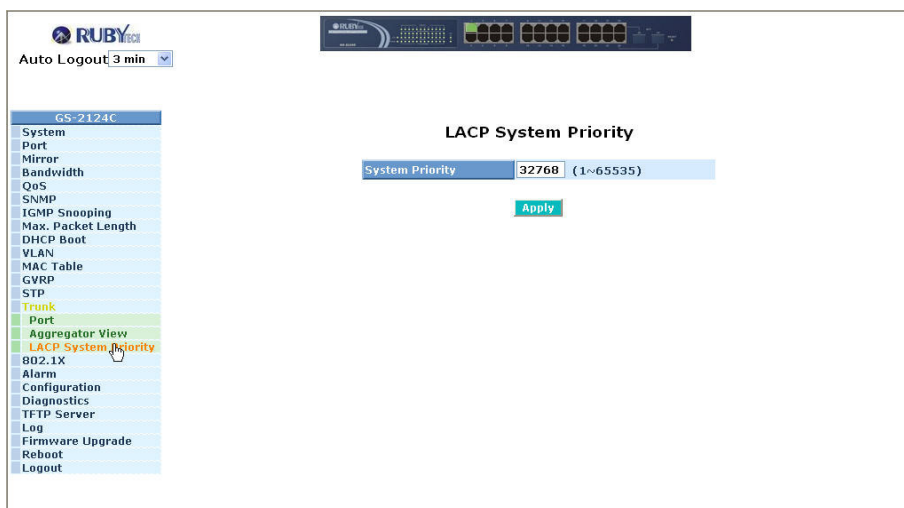

Fig.3-49

3-15. 802.1x Configuration

802.1x port-based network access control provides a method to restrict users to access network resources via authenticating user's information. This restricts users from gaining access to the network resources through a 802.1x-enabled port without authentication. If a user wishes to touch the network through a port under 802.1x control, he (she) must firstly input his (her) account name for authentication and waits for gaining authorization before sending or receiving any packets from a 802.1x-enabled port.

Before the devices or end stations can access the network resources through the ports under 802.1x control, the devices or end stations connected to a controlled port send the authentication request to the authenticator, the authenticator pass the request to the authentication server to authenticate and verify, and the server tell the authenticator if the request get the grant of authorization for the ports.

According to IEEE802.1x, there are three components implemented. They are Authenticator, Supplicant and Authentication server shown in Fig. 3-50.

Supplicant:

It is an entity being authenticated by an authenticator. It is used to communicate with the Authenticator PAE (Port Access Entity) by exchanging the authentication message when the Authenticator PAE request to it.

Authenticator:

An entity facilitates the authentication of the supplicant entity. It controls the state of the port, authorized or unauthorized, according to the result of authentication message exchanged between it and a supplicant PAE. The authenticator may request the supplicant to re-authenticate itself at a configured time period. Once start re-authenticating the supplicant, the controlled port keeps in the authorized state until re-authentication fails.

A port acting as an authenticator is thought to be two logical ports, a controlled port and an uncontrolled port. A controlled port can only pass the packets when the authenticator PAE is authorized, and otherwise, an uncontrolled port will unconditionally pass the packets with PAE group MAC address, which has the value of 01-80-c2-00-00-03 and will not be forwarded by MAC bridge, at any time.

Authentication server:

A device provides authentication service, through EAP, to an authenticator by using authentication credentials supplied by the supplicant to determine if the supplicant is authorized to access the network resource.

The overview of operation flow for the Fig. 3-50 is quite simple. When Supplicant PAE issues a request to Authenticator PAE, Authenticator and Supplicant exchanges authentication message. Then, Authenticator passes the request to RADIUS server to verify. Finally, RADIUS server replies if the request is granted or denied.

While in the authentication process, the message packets, encapsulated by Extensible Authentication Protocol over LAN (EAPOL), are exchanged between an authenticator PAE and a supplicant PAE. The Authenticator exchanges the message to authentication server using EAP encapsulation. Before successfully authenticating, the supplicant can only touch the authenticator to perform authentication message exchange or access the network from the uncontrolled port.

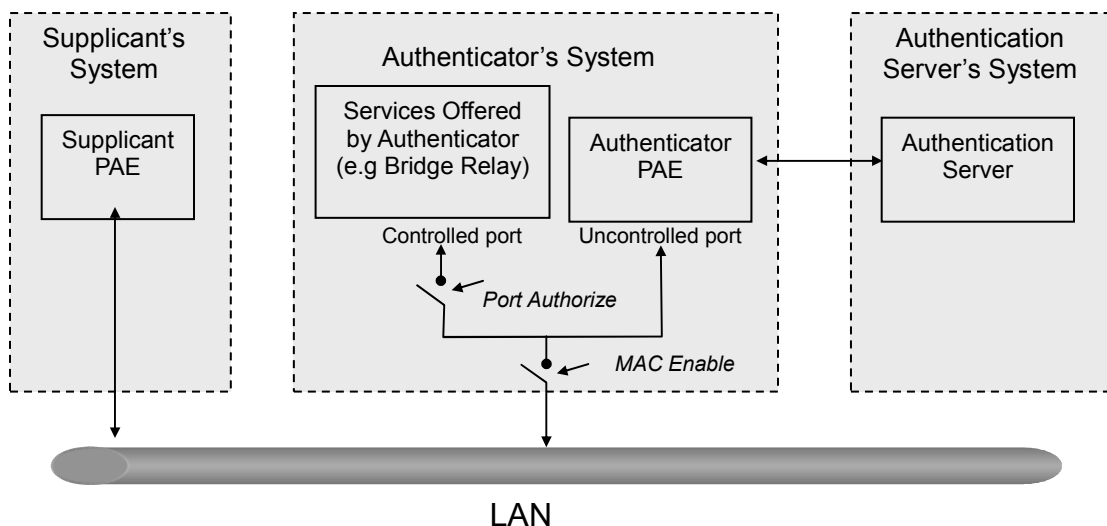
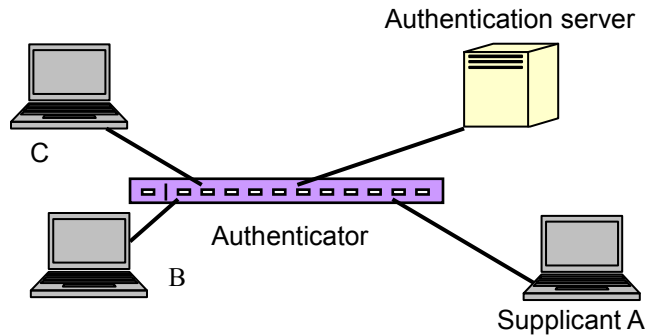

Fig. 3-50

In the Fig. 3-51, this is the typical configuration, a single supplicant, an authenticator and an authentication server. B and C is in the internal network, D is Authentication server running RADIUS, switch at the central location acts Authenticator connecting to PC A and A is a PC outside the controlled port, running Supplicant PAE. In this case, PC A wants to access the services on device B and C, first, it must exchange the authentication message with the authenticator on the port it connected via EAPOL packet. The authenticator transfers the supplicant's credentials to Authentication server for verification. If success, the authentication server will notice the authenticator the grant. PC A, then, is allowed to access B and C via the switch. If there are two switches directly connected together instead of single one, for the link connecting two switches, it may have to act two port roles at the end of the link: authenticator and supplicant, because the traffic is bi-directional.

Fig. 3-51

The Fig. 3-52 shows the procedure of 802.1x authentication. There are steps for the login based on 802.1x port access control management. The protocol used in the right side is EAPOL and the left side is EAP.

1. At the initial stage, the supplicant A is unauthenticated and a port on switch acting as an authenticator is in unauthorized state. So the access is blocked in this stage.
2. Initiating a session. Either authenticator or supplicant can initiate the message exchange. If supplicant initiates the process, it sends EAPOL-start packet to the authenticator PAE and authenticator will immediately respond EAP-Request/Identity packet.
3. The authenticator always periodically sends EAP-Request/Identity to the supplicant for requesting the identity it wants to be authenticated.
4. If the authenticator doesn't send EAP-Request/Identity, the supplicant will initiate EAPOL-Start the process by sending to the authenticator.
5. And next, the Supplicant replies an EAP-Response/Identity to the authenticator. The authenticator will embed the user ID into Radius-Access-Request command and send it to the authentication server for confirming its identity.
6. After receiving the Radius-Access-Request, the authentication server sends Radius-Access-Challenge to the supplicant for asking for inputting user password via the authenticator PAE.
7. The supplicant will convert user password into the credential information, perhaps, in MD5 format and replies an EAP-Response with this credential information as well as the specified authentication algorithm (MD5 or OTP) to Authentication server via the authenticator PAE. As per the value of the type field in message PDU, the authentication server knows which algorithm should be applied to authenticate the credential information, EAP-MD5 (Message Digest 5) or EAP-OTP (One Time Password) or other else algorithm.

8. If user ID and password is correct, the authentication server will send a Radius-Access-Accept to the authenticator. If not correct, the authentication server will send a Radius-Access-Reject.
9. When the authenticator PAE receives a Radius-Access-Accept, it will send an EAP-Success to the supplicant. At this time, the supplicant is authorized and the port connected to the supplicant and under 802.1x control is in the authorized state. The supplicant and other devices connected to this port can access the network. If the authenticator receives a Radius-Access-Reject, it will send an EAP-Failure to the supplicant. This means the supplicant is failed to authenticate. The port it connected is in the unauthorized state, the supplicant and the devices connected to this port won't be allowed to access the network.
10. When the supplicant issue an EAP-Logoff message to Authentication server, the port you are using is set to be unauthorized.

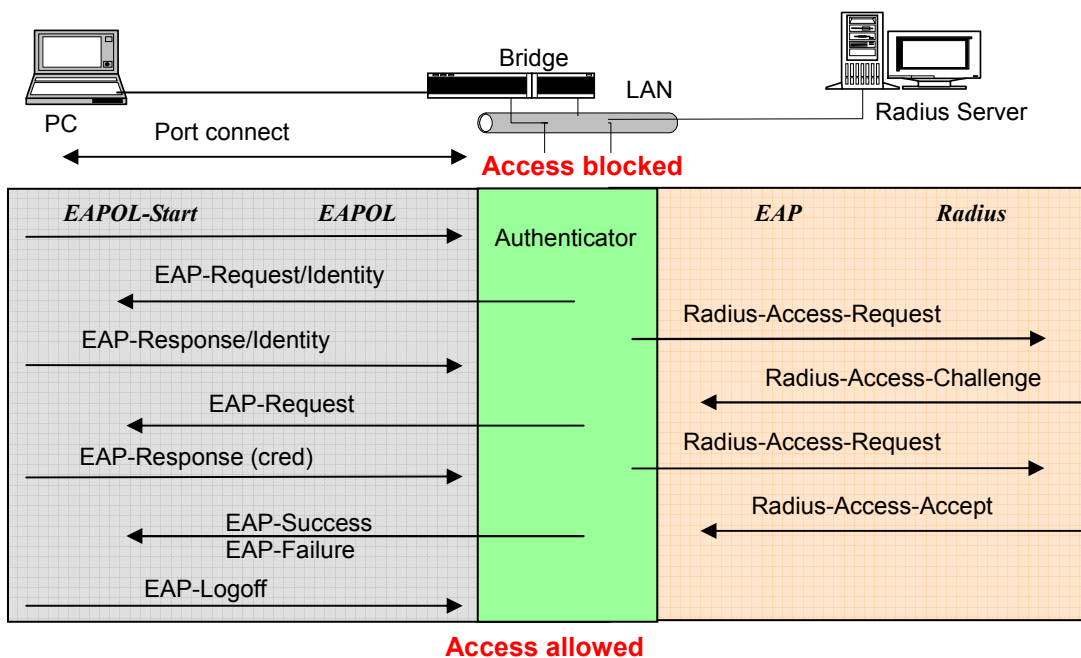

Fig. 3-52

Only MultiHost 802.1X is the type of authentication supported in the switch. In this mode, for the devices connected to this port, once a supplicant is authorized, the devices connected to this port can access the network resource through this port.

802.1x Port-based Network Access Control function supported by the switch is little bit complex, for it just support basic Multihost mode, which can distinguish the device's MAC address and its VID. The following table is the summary of the combination of the authentication status and the port status versus the status of port mode, set in 802.1x Port mode, port control state, set in 802.1x port setting. Here Entry Authorized means MAC entry is authorized.

Port Mode	Port Control	Authentication	Port Status
Disable	Don't Care	Don't Care	Port Uncontrolled
Multihost	Auto	Successful	Port Authorized
Multihost	Auto	Failure	Port Unauthorized
Multihost	ForceUnauthorized	Don't Care	Port Unauthorized
Multihost	ForceAuthorized	Don't Care	Port Authorized

Table 3-3

Function name:

802.1x State Setting

Function description:

This function is used to configure the global parameters for RADIUS authentication in 802.1x port security application.

Parameter description:

Radius Server:

RADIUS server IP address for authentication.

Default: 192.168.1.1

Port Number:

The port number to communicate with RADIUS server for the authentication service. The valid value ranges 1-65535.

Default port number is 1812.

Secret Key:

The secret key between authentication server and authenticator. It is a string with the length 1 – 31 characters. The character string may contain upper case, lower case and 0-9. It is character sense. It is not allowed for putting a blank between any two characters.

Default: Radius

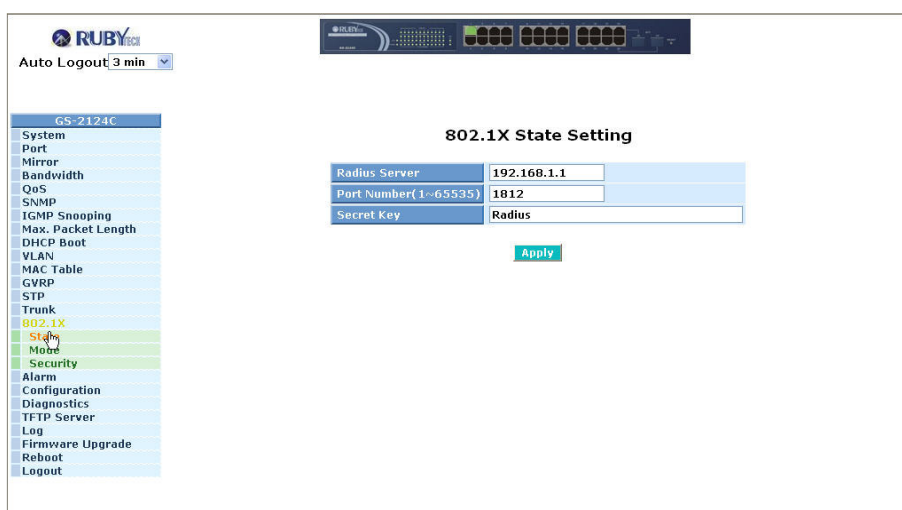

Fig. 3-53

Function name:

802.1x Mode Setting

Function description:

Set the operation mode of 802.1X for each port. In this device, it supports only Multi-host operation mode.

Parameter description:

Port Number:

Indicate which port is selected to configure the 802.1x operation mode.

802.1x Mode:

802.1x operation mode. There are two options, including Disable and Multi-host mode. Default is Disable.

- Disable

It will have the chosen port acting as a plain port, that is no 802.1x port access control works on the port.

- 802.1x with Multi-host

In Multi-host mode, for the devices connected to this port, once a supplicant is authorized, the devices connected to this port can access the network resource through this port.

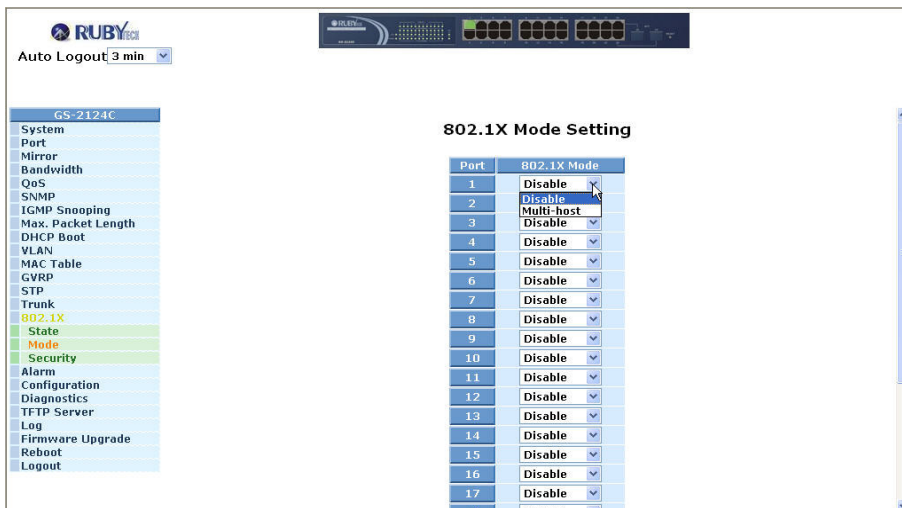

Fig. 3-54

Function name:

Port Security Management

Function description:

Shows each port status. In Multihost mode, it shows the port number and its status, authorized or unauthorized.

Parameter description:

Disable Mode:

When selecting Disable mode for a port in the function 802.1X Port Mode Configuration, the port is in the uncontrolled port state and does not apply 802.1X authenticator on it. Any node attached on this port can access the network without the admittance of 802.1X authenticator. The Port Status will show the following screen.

Port Number:

The port number to be chosen to show its 802.1X Port Status. The valid number is Port 1 – 24.

Port Status:

The current 802.1X status of the port. In Disable mode, this field is Disabled.

802.1x with Multihost mode:

When selecting 802.1x with Multihost mode for a port in the function 802.1X Port Mode Configuration, Devices can access the network through this port once the authenticator is authorized. The Port Status will show the following screen. If the port is granted to access the network, the port status is authorized, otherwise, unauthorized.

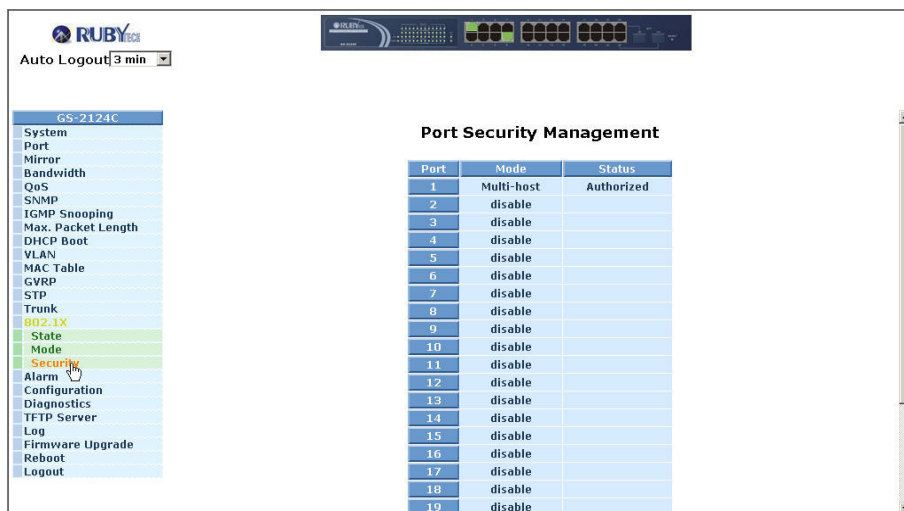

Fig. 3-55

Function name:

Param. Setting

Function description:

This function is used to configure the parameters for each port in 802.1x port security application. Refer to the following parameters description for details.

Parameter description:

Port:

It is the port number to be selected for configuring its associated 802.1x parameters which are Port control, reAuthMax, txPeriod, Quiet Period, reAuthEnabled, reAuthPeriod, max. Request, suppTimeout, serverTimeout and Controlled direction.

Port Control:

This is used to set the operation mode of authorization. There are three type of operation mode supported, ForceUnauthorized, ForceAuthorized, Auto.

- ForceUnauthorized:

The controlled port is forced to hold in the unauthorized state.

- ForceAuthorized:

The controlled port is forced to hold in the authorized state.

- Auto:

The controlled port is set to be in authorized state or unauthorized state depends on the result of the authentication exchange between the authentication server and the supplicant.

Default: Auto

reAuthMax(1-10):

The number of authentication attempt that is permitted before the port becomes unauthorized.

Default: 2

txPeriod(1-65535 s):

A time period to transmitted EAPOL PDU between the authenticator and the supplicant.

Default: 30

Quiet Period(0-65535 s):

A period of time during which we will not attempt to access the supplicant.

Deafult: 60 seconds

reAuthEnabled:

Choose whether regular authentication will take place in this port.

Default: ON

reAuthPeriod(1-65535 s):

A non-zero number seconds between the periodic re-authentication of the supplicant.

Default: 3600

max. Request(1-10):

The maximum of number times that the authenticator will retransmit an EAP Request to the supplicant before it times out the authentication session. The valid range: 1 – 10.

Default: 2 times

suppTimeout(1-65535 s):

A timeout condition in the exchange between the authenticator and the supplicant. The valid range: 1 –65535.

Default: 30 seconds.

serverTimeout(1-65535 s):

A timeout condition in the exchange between the authenticator and the authentication server. The valid range: 1 –65535.

Default: 30 seconds

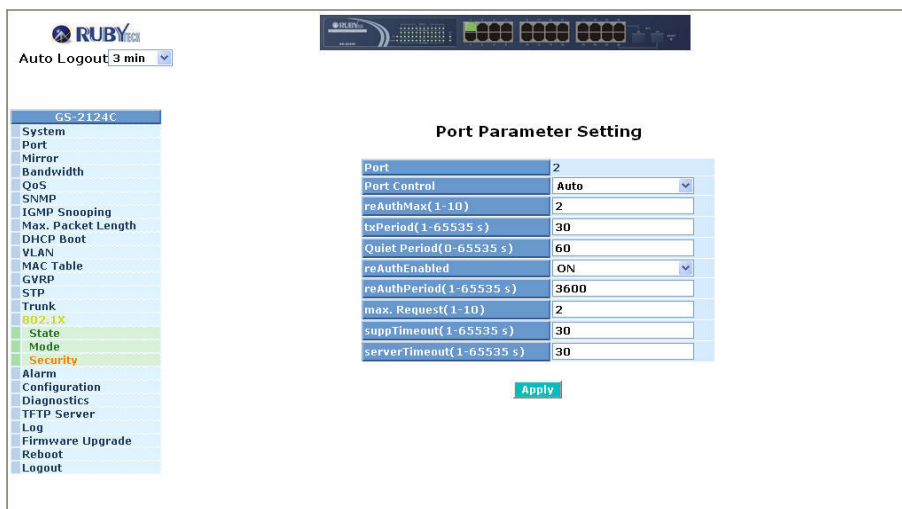
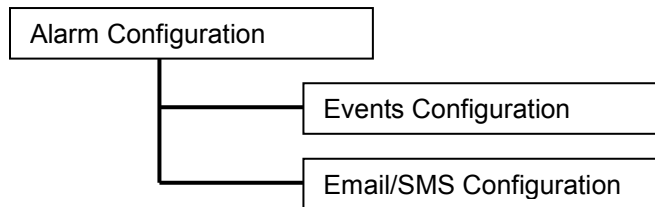

Fig. 3-56

3-16. Alarm Configuration

Function name:

Events Configuration

Function description:

The Trap Events Configuration function is used to enable the switch to send out the trap information while pre-defined trap events occurred. The switch offers 24 different trap events to users for switch management. The trap information can be sent out in three ways, including email, mobile phone SMS (short message system) and trap. The message will be sent while users tick (☑) the trap event individually on the web page shown as below.

Parameter description:

These trap functions are as they describe. The special one is Module Swap. It means that when the switch detects a module with the different module ID to be inserted, the switch treats it as Module swapped. The traps that the switch supports are listed below.

STP: STP Topology Changed, STP Disabled, STP Enabled

LACP: LACP Disabled, LACP Enabled, LACP Member Added, LACP Port Failure

GVRP: GVRP Disabled, GVRP Enabled

VLAN: VLAN Disabled, Port-based VLAN Enabled, Tag-based VLAN Enabled, Metro-mode Vlan Enabled, Double-tag Vlan Enabled

Module Swap: Module Inserted, Module Removed, Dual Media Swapped

Trap: Cold Start, Warm Start, Link Down, Link Up, Authentication Failure, User login, User logout

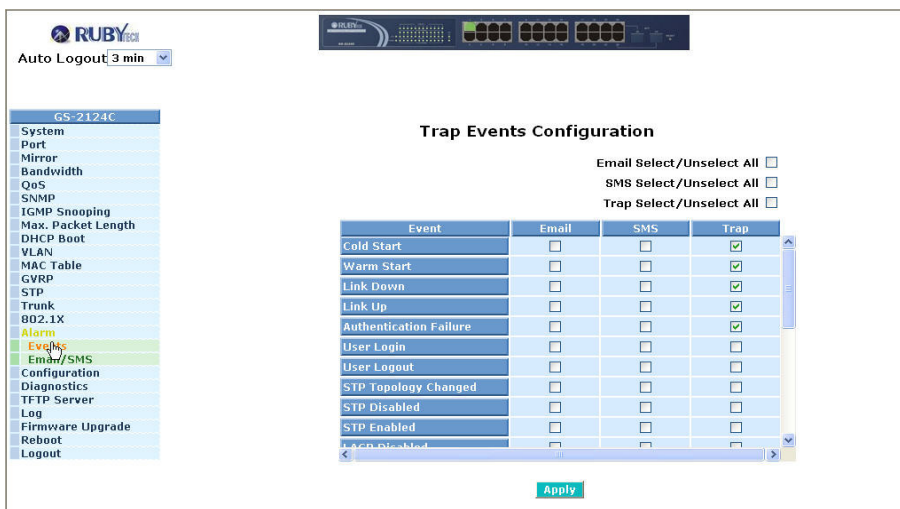

Fig. 3-57

Function name:

Email/SMS Configuration

Function description:

Alarm configuration is used to configure the persons who should receive the alarm message via either email or SMS, or both. It depends on your settings. An email address or a mobile phone number has to be set in the web page of alarm configuration (See Fig. 3-58). Then, user can read the trap information from the email or the mobile phone. This function provides 6 email addresses and 6 mobile phone numbers at most. The 24 different trap events will be sent out to SNMP Manager when trap event occurs. After ticking trap events, you can fill in your desired email addresses and mobile phone numbers. Then, please click **<Apply>** button to complete the alarm configuration. It will take effect in a few seconds.

Note: SMS may not work in your mobile phone system. It is customized for different systems.

Parameter description:

Email:

Mail Server: the IP address of the server transferring your email.

Username: your username on the mail server.

Password: your password on the mail server.

Email Address 1 – 6: email address that would like to receive the alarm message.

SMS:

SMS Server: the IP address of the server transferring your SMS.

Username: your username in ISP.

Password: your username in ISP.

Mobile Phone 1-6: the mobile phone number that would like to receive the alarm message.

Mail Server	<input type="text"/>
Username	<input type="text"/>
Password	<input type="text"/>
Email Address 1	<input type="text"/>
Email Address 2	<input type="text"/>
Email Address 3	<input type="text"/>
Email Address 4	<input type="text"/>
Email Address 5	<input type="text"/>
Email Address 6	<input type="text"/>
SMS Server	<input type="text"/>
Username	<input type="text"/>
Password	<input type="text"/>
Mobile Phone 1	<input type="text"/>
Mobile Phone 2	<input type="text"/>
Mobile Phone 3	<input type="text"/>
Mobile Phone 4	<input type="text"/>

Fig. 3-58

3-17. Configuration

The switch supports three copies of configuration, including the default configuration, working configuration and user configuration for your configuration management. All of them are listed and described below respectively.

▪ Default Configuration:

This is the ex-factory setting and cannot be altered.

▪ Working Configuration:

It is the configuration you are using currently and can be changed any time. The configurations you are using are saved into this configuration file. This is updated each time as you press **<Apply>** button.

▪ User Configuration:

It is the configuration file for the specified or backup purposes and can be updated while having confirmed the configuration. You can retrieve it by performing Restore User Configuration.

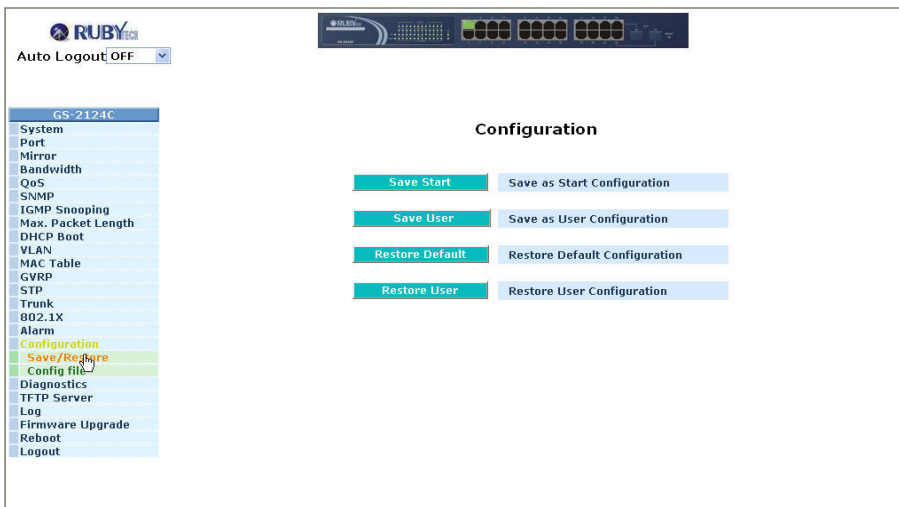

Fig. 3-59

3-17-1. Save/Restore

Function name:

Save As Start Configuration

Function description:

Save the current configuration as a start configuration file in flash memory.

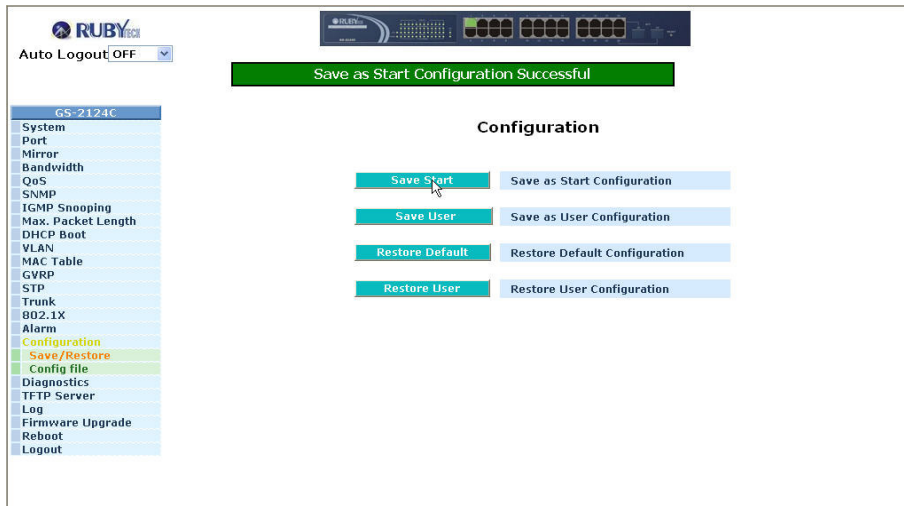

Fig. 3-60

Function name:

Save As User Configuration

Function description:

Save the current configuration as a user configuration file in flash memory.

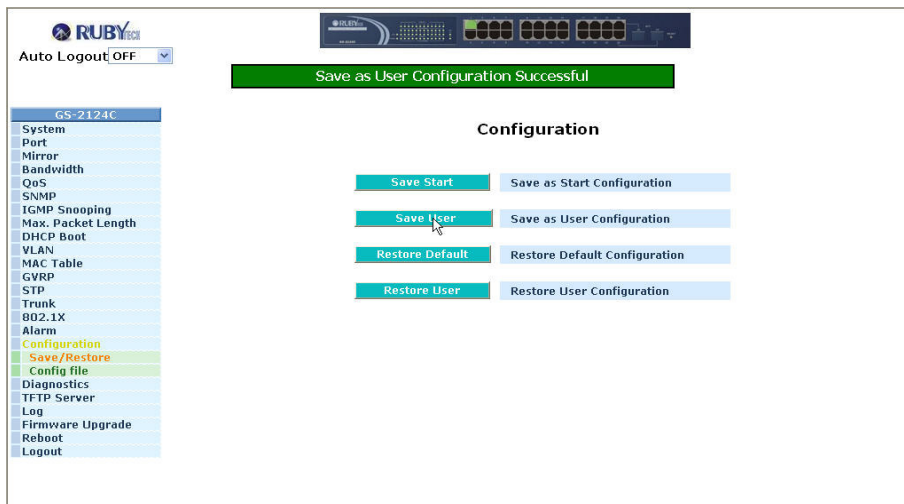

Fig. 3-61

Function name:

Restore Default Configuration

Function description:

Restore Default Configuration function can retrieve the ex-factory setting to replace the start configuration.

Fig. 3-62

Function name:

Restore User Configuration

Function description:

Restore User Configuration function can retrieve the previous confirmed working configuration stored in the flash memory to update start configuration. When completing to restore the configuration, the system's start configuration is updated and will be changed its system settings after rebooting the system.

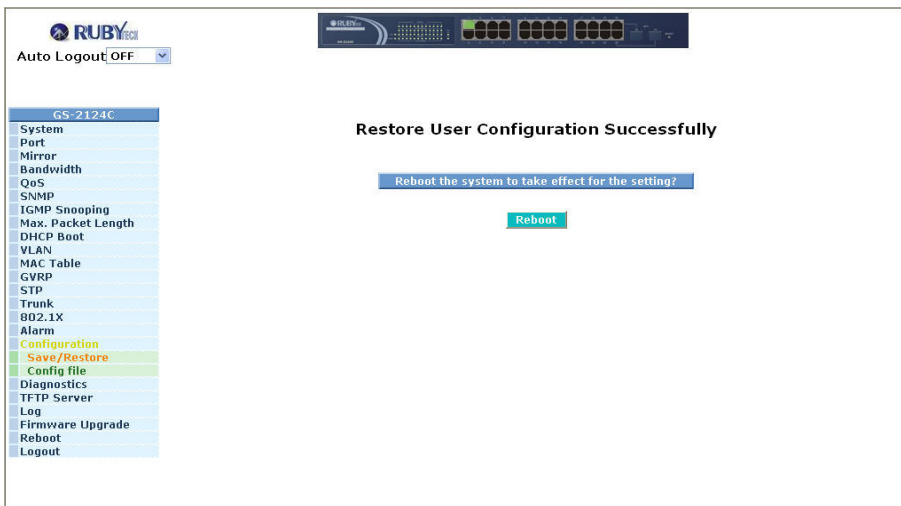

Fig. 3-63

3-17-2. Config File

Function name:

Config File

Function description:

With this function, user can back up or reload the config files of Save As Start or Save As User via TFTP.

Parameter description:

Export File Path:

Export Start:

Export Save As Start's config file stored in the flash.

Export User-Conf:

Export Save As User's config file stored in the flash.

Import File Path:

Import Start:

Import Save As Start's config file stored in the flash.

Import User-Conf:

Import Save As User's config file stored in the flash.

Fig. 3-64

3-18. Diagnostics

Three functions, including Diagnostics, Loopback Test and Ping Test are contained in this function folder for device self-diagnostics. Each of them will be described in detail orderly in the following sections.

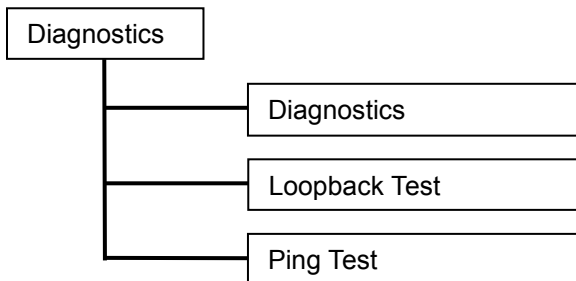

Function name:

Diagnostics

Function description:

Diagnostics function provides a set of basic system diagnosis. It let users know that whether the system is health or needs to be fixed. The basic system check includes EEPROM test, UART test, DRAM test and Flash test.

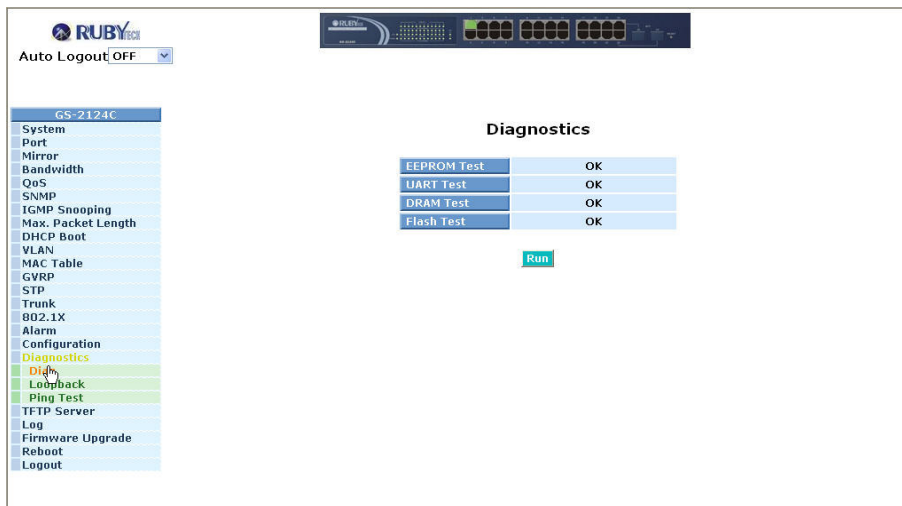

Fig. 3-65

Function name:

Loopback Test

Function description:

In the Loopback Test function, there are two different loopback tests. One is Internal Loopback Test and the other is External Loopback Test. The former test function will not send the test signal outside the switch box. The test signal only wraps around in the switch box. As to the latter test function, it will send the test signal to its link partner. If you do not have them connected to active network devices, i.e. the ports are link down, the switch will report the port numbers failed. If they all are ok, it just shows OK.

Note: Whatever you choose Internal Loopback Test or External Loopback Test, these two functions will interfere with the normal system working, and all packets in sending and receiving also will stop temporarily.

Port No	Internal Loopback	External Loopback
1	OK	OK
2	OK	Fail
3	OK	Fail
4	OK	Fail
5	OK	Fail
6	OK	Fail
7	OK	Fail
8	OK	Fail
9	OK	Fail
10	OK	Fail
11	OK	Fail
12	OK	Fail
13	OK	Fail
14	OK	Fail
15	OK	Fail
16	OK	Fail
17	OK	Fail
18	OK	Fail
19	OK	Fail
20	OK	Fail
21	OK	Fail
22	OK	Fail

Fig. 3-66

Function name:

Ping Test

Function description:

Ping Test function is a tool for detecting if the target device is alive or not through ICMP protocol which abounds with report messages. The switch provides Ping Test function to let you know that if the target device is available or not. You can simply fill in a known IP address and then click **<Ping>** button. After a few seconds later, the switch will report you the pinged device is alive or dead in the field of Ping Result.

Parameter description:

IP Address:

An IP address with the version of v4, e.g. 192.168.1.1.

Default Gateway:

IP address of the default gateway.

For more details, please see the section of IP address in Chapter 2.

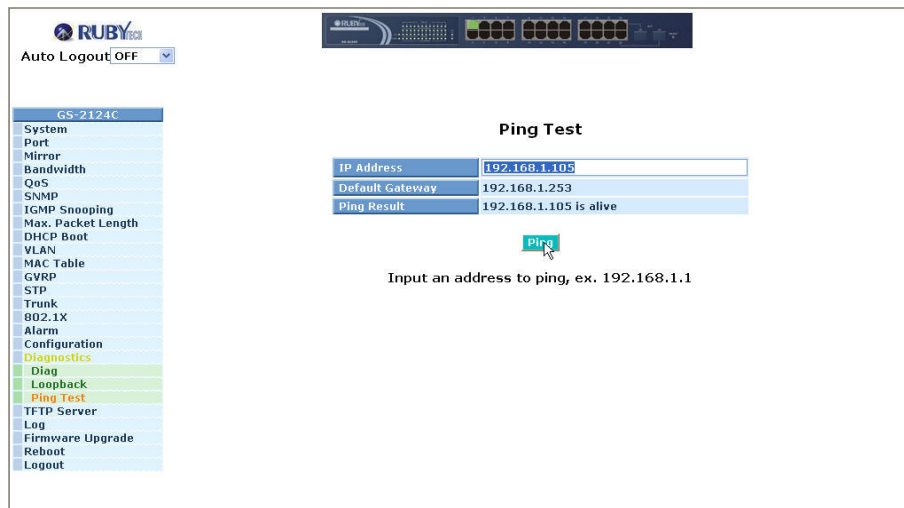

Fig. 3-67

3-19. TFTP Server

Function name:

TFTP Server

Function description:

Set up IP address of TFTP server.

Parameter description:

Specify the IP address where the TFTP server locates. Fill in the IP address of your TFTP server, then press **<Apply>** button to have the setting taken effect.

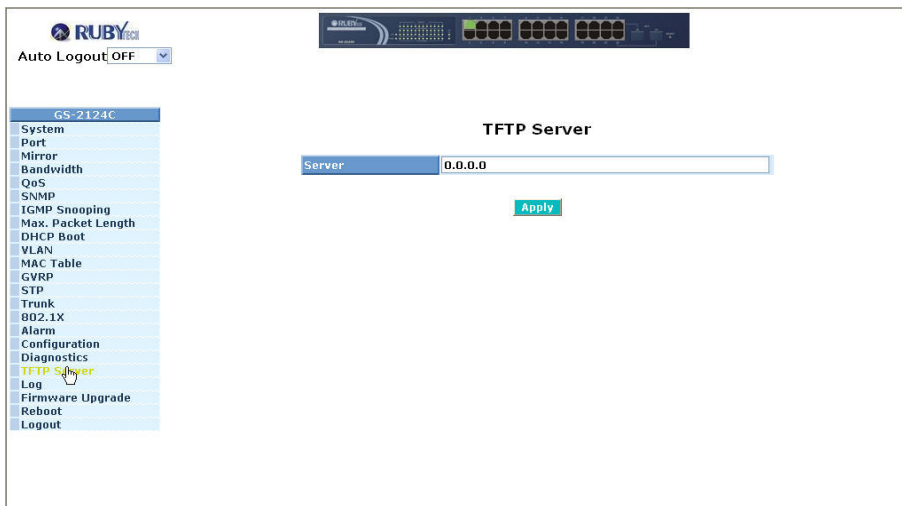

Fig. 3-68

3-20. Log

This function shows the log data. The switch provides system log data for users. There are 19 private trap logs, 5 public trap logs. The switch supports total 120 log entries. For more details on log items, please refer to the section of Trap/Alarm Configuration and SNMP Configuration.

Function name:

Log Data

Function description:

The Trap Log Data is displaying the log items including all SNMP Private Trap events, SNMP Public traps and user logs occurred in the system. In the report table, No., Time and Events are three fields contained in each trap record.

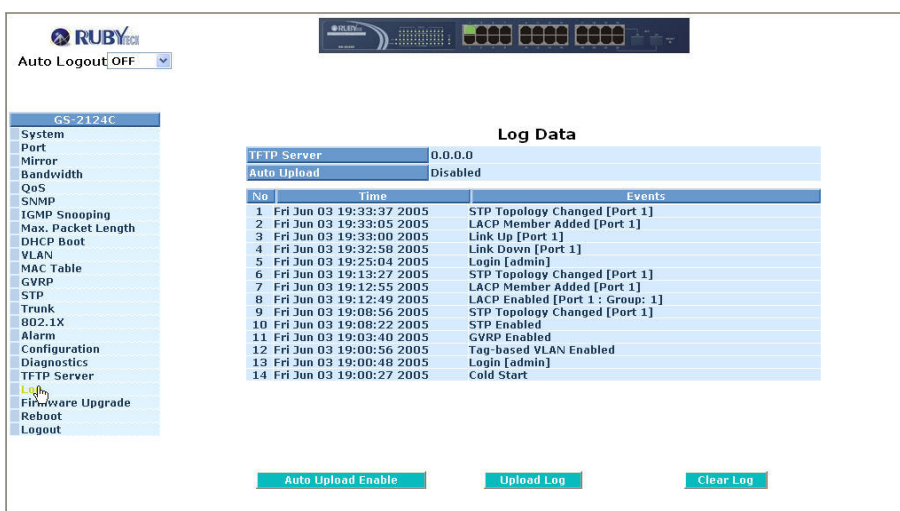

Fig. 3-69

Parameter description:

No.:

Display the order number that the trap happened.

Time:

Display the time that the trap happened.

Events:

Display the trap event name.

Auto Upload Enable:

Switch the enabled or disabled status of the auto upload function.

Upload Log:

Upload log data through ftp.

Clear Log:

Clear log data.

3-21. Firmware Upgrade

Software upgrade tool is used to help upgrade the software function in order to fix or improve the function. The switch provides a TFTP client for software upgrade. This can be done through Ethernet.

Function name:

Firmware Upgrade

Function description:

The switch supports TFTP upgrade tool for upgrading software. If you assure to upgrade software to a newer version one, you must follow two procedures:

- 1.) Specifying the IP address where TFTP server locates. In this field, the IP address of your TFTP server should be filled in.
- 2.) Specifying what the filename and where the file is. You must specify full path and filename.

Once you press **<Upgrade>** button, the switch will prompt the screen for you to reconfirm. Then, the switch starts downloading software from TFTP server if you choose **<OK>** button. It will be just back to “Software Upgrade” if you choose **<Cancel>** button.

If your download is not successful, the switch will also be back to “Software Upgrade”, and it will not upgrade the software as well.

When download is completed, the switch starts upgrading software. A reboot message will be prompted after completing upgrading software. At this time, you must reboot the switch to have new software worked.

Note: Software upgrade is hazardous if power is off. You must do it carefully.

Parameter description:

TFTP Server: A TFTP server stored the image file you want to upgrade.

Path and Filename: File path and filename stored the image file you want to upgrade.

Fig. 3-70

3-22. Reboot

We offer you many ways to reboot the switch, including power up, hardware reset and software reset. You can press the RESET button in the front panel to reset the switch. After upgrading software, changing IP configuration or changing VLAN mode configuration, then you must reboot to have the new configuration taken effect. Here we are discussing is software reset for the “reboot” in the main menu.

Function name:

Reboot

Function description:

Reboot the switch. Reboot takes the same effect as the RESET button on the front panel of the switch. It will take around thirty (30) seconds to complete the system boot.

Parameter description:

Save and Reboot:

Save the current settings as start configuration before rebooting the switch.

Reboot:

Reboot the system directly.

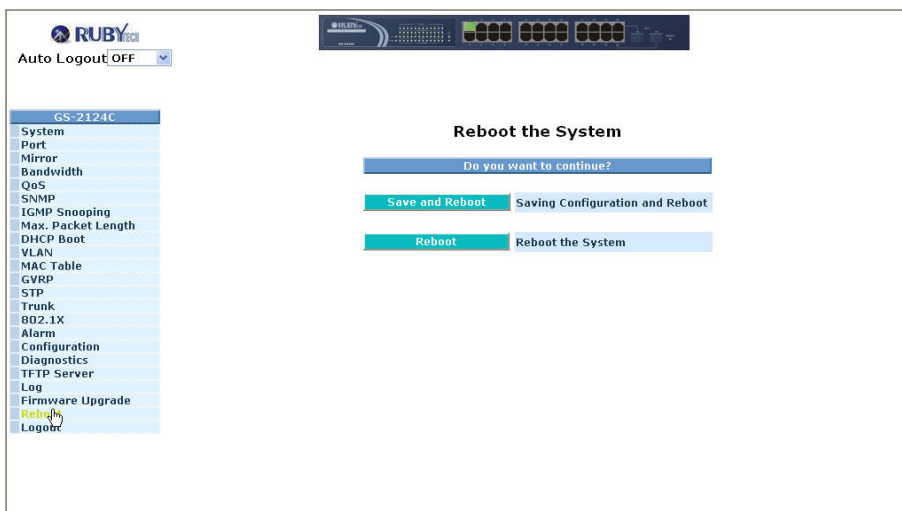

Fig. 3-71

3-23. Logout

You can manually logout by performing Logout function. In the switch, it provides another way to logout. You can configure it to logout automatically.

Function name:

Logout

Function description:

The switch allows you to logout the system to prevent other users from the system without the permission. If you do not logout and exit the browser, the switch will automatically have you logout. Besides this manually logout and implicit logout, you can pull down the **<Auto Logout>** list at the left-top corner to explicitly ON/OFF this logout function.

Parameter description:

Auto Logout:

Default is ON. If it is "ON", and no action and no key is stroke as well in any function screen more than 3 minutes, the switch will have you logout automatically.

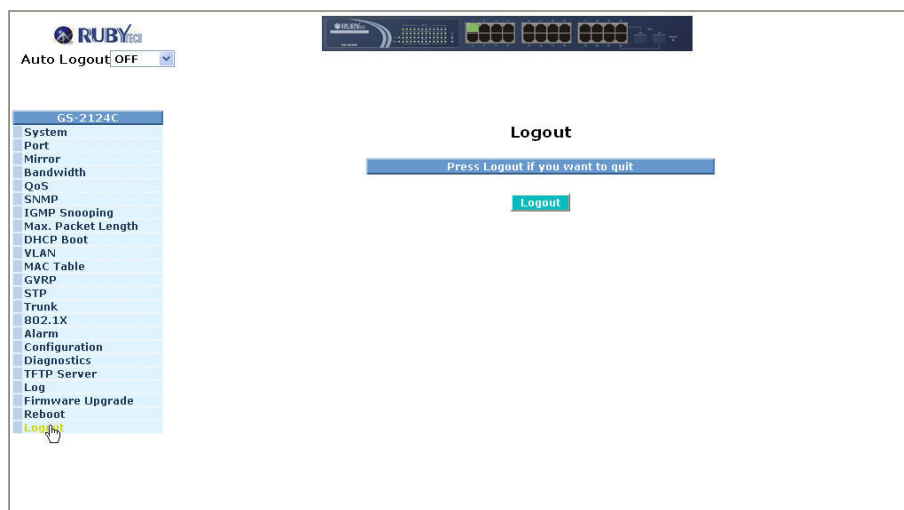

Fig. 3-72

4. Operation of CLI Management

4-1. CLI Management

Refer to Chapter 2 for basic installation. The following description is the brief of the network connection.

- Locate the correct DB-9 null modem cable with female DB-9 connector. Null modem cable comes with the management switch. Refer to the Appendix B for null modem cable configuration.
- Attach the DB-9 female connector to the male DB-9 serial port connector on the Management board.
- Attach the other end of the DB-9 cable to an ASCII terminal emulator or PC Com-1, 2 port. For example, PC runs Microsoft Windows HyperTerminal utility.
- At "Com Port Properties" Menu, configure the parameters as below: (see the next section)

Baud rate	57600
Stop bits	1
Data bits	8
Parity	N
Flow control	none

4-1-1. Login

The command-line interface (CLI) is a text-based interface. User can access the CLI through either a direct serial connection to the device or a Telnet session. The default values of the managed switch are listed below:

```
Username: admin
Password: admin
```

After you login successfully, the prompt will be shown as "#" if you are the first login person and your authorization is administrator; otherwise it may show "\$". See the following two figures. The former means you behave as an administrator and have the access right of the system. As to the latter, it means you behave as a guest and are only allowed to view the system without the permission to do any setting for this switch.

```
Copyright (c) 1981-2005 Ruby Tech Corp.  
L2 Managed Switch - GS-2124C  
  
Login: admin  
Password:  
  
GS-2124C#
```

Fig. 4-1

```
Copyright (c) 1981-2005 Ruby Tech Corp.  
L2 Managed Switch - GS-2124C  
  
Login: admin  
Password:  
  
GS-2124C$
```

Fig. 4-2

4-2. Commands of CLI

To see the commands of the mode, please input “?” after the prompt, then all commands will be listed in the screen. All commands can be divided into two categories, including global commands and local commands. Global commands can be used wherever the mode you are. They are “exit”, “end”, “help”, “history”, “logout”, “save start”, “save user”, “restore default” and “restore user”. For more details, please refer to Section 4-2-1.

Command instructions reside in the corresponding modes are local commands. The same command with the same command name may occur but perform totally different function in different modes. For example, “show” in IP mode performs displaying the IP information; however, it performs displaying the system information in system mode. [For more details, please refer to Section 4-2-2.](#)

```
Copyright (c) 1981-2005 Ruby Tech Corp.
L2 Managed Switch - GS-2124C

Login: admin
Password:

GS-2124C# ?
system          Enter into system mode
ip              Enter into ip mode
time           Enter into time mode
account        Enter into account mode
port           Enter into port mode
mirror         Enter into mirror mode
bandwidth      Enter into bandwidth mode
qos            Enter into qos mode
snmp           Enter into snmp mode
max-pkt-len    Enter into max packet length mode
igmp           Enter into igmp mode
dhcp-boot      Enter into dhcp-boot mode
vlan           Enter into vlan mode
mac-table      Enter into mac table mode
gvrp           Enter into gvrp mode
stp            Enter into stp mode
trunk          Enter into trunk mode
802.1x         Enter into 802.1x mode
```

Fig. 4-3

4-2-1. Global Commands of CLI

exit

Syntax:

exit

Description:

Back to the previous mode.

When you enter this command, your current position would move back to the previous mode. If you use this command in the top mode, you are still in the position of the top mode.

Argument:

None.

Possible value:

None.

Example:

```
GS-2124C# trunk
```

```
GS-2124C(trunk)# exit
```

```
GS-2124C#
```

end

Syntax:

end

Description:

Back to the top mode.

When you enter this command, your current position would move to the top mode. If you use this command in the top mode, you are still in the position of the top mode.

Argument:

None.

Possible value:

None.

Example:

```
GS-2124C# alarm
```

```
GS-2124C(alarm)# events
```

```
GS-2124C(alarm-events)# end
```

```
GS-2124C#
```

help

Syntax:

help

Description:

To show available commands.

Some commands are the combination of more than two words. When you enter this command, the CLI would show the complete commands. Besides, the command would help you classify the commands between the local commands and the global ones.

Argument:

None.

Possible value:

None.

Example:

```
GS-2124C# ip
```

```
GS-2124C(ip)# help
```

```
Commands available:
```

```
-----<< Local commands >>-----
set ip           Set ip, subnet mask and gateway
set dns          Set dns
enable dhcp      Enable DHCP, and set dns auto or manual
disable dhcp     Disable DHCP
show             Show IP Configuration
-----<< Global commands >>-----
exit             Back to the previous mode
end              Back to the top mode
help            Show available commands
history         Show a list of previously run commands
logout          Logout the system
save start      Save as start config
save user       Save as user config
restore default Restore default config
restore user    Restore user config
```

```
GS-2124C(ip)#
```

history

Syntax:

history [#]

Description:

To show a list of previous commands that you had ever run.

When you enter this command, the CLI would show a list of commands which you had typed before. The CLI supports up to 256 records. If no argument is typed, the CLI would list total records up to 256. If optional argument is given, the CLI would only show the last numbers of records, given by the argument.

Argument:

[#]: show last number of history records. (optional)

Possible value:

[#]: 1, 2, 3, ..., 256

Example:

```
GS-2124C(ip)# history
```

```
Command history:
```

0. trunk
1. exit
2. GS-2124C# trunk
3. GS-2124C(trunk)# exit
4. GS-2124C#
5. ?
6. trunk
7. exit
8. alarm
9. events
10. end
11. ip
12. help
13. ip
14. history

```
GS-2124C(ip)# history 3
```

```
Command history:
```

13. ip
14. history
15. history 3

```
GS-2124C(ip)#
```

logout

Syntax:

logout

Description:

When you enter this command via Telnet connection, you would logout the system and disconnect. If you connect the system through direct serial port with RS-232 cable, you would logout the system and be back to the initial login prompt when you run this command.

Argument:

None.

Possible value:

None.

Example:

None.

save start

Syntax:

save start

Description:

To save the current configuration as the start one. When you enter this command, the CLI would save your current configuration into the non-volatile FLASH. If you want the configuration still works after rebooting, save the configuration using the command 'save stat'.

Argument:

None.

Possible value:

None.

Example:

```
GS-2124C# save start
```

```
Saving start...
```

```
Save Successfully
```

```
GS-2124C#
```

GS-2124C User Manual

save user

Syntax:

save user

Description:

To save the current configuration as the user-defined configuration. When you enter this command, the CLI would save your current configuration into the non-volatile FLASH as user-defined configuration.

Argument:

None.

Possible value:

None.

Example:

GS-2124C# save user

Saving user...

Save Successfully

GS-2124C#

restore default

Syntax:

restore default

Description:

To restore the startup configuration as factory default configuration. If restoring default successfully, the CLI would prompt if reboot immediately or not. If you press Y or y, the system would reboot immediately; others would be back to the CLI system. After restoring default configuration, all the changes in the startup configuration would be lost. After rebooting, the entire startup configuration would reset to factory default.

Argument:

None.

Possible value:

None.

Example:

GS-2124C# restore default

Restoring ...

Restore Default Configuration Successfully

Press any key to reboot system.

restore user

Syntax:

restore user

Description:

To restore the startup configuration as user defined configuration. If restoring default successfully, the CLI would prompt if reboot immediately or not. If you press Y or y, the system would reboot immediately; others would back to the CLI system. After restoring user-defined configuration, all the changes in the startup configuration would be lost. After rebooting, the entire startup configuration would replace as user defined one.

Argument:

None

Possible value:

None

Example:

GS-2124C# restore user

Restoring ...

Restore User Configuration Successfully

Press any key to reboot system.

4-2-2. Local Commands of CLI

■ system

show

Syntax:

show

Description:

To display the basic information of the switch.

Argument:

None

Possible value:

None

Example:

```
GS-2124C(system)# show
Model Name           : GS-2124C
System Description   : L2 Managed Switch
Location             :
Contact              :
Device Name          : GS-2124C
System Up Time       : 0 Days 1 Hours 19 Mins 17 Secs
Current Time         : Fri Nov 13 01:26:11 2004
BIOS Version         : v1.00
Firmware Version     : v0.95
Hardware-Mechanical Version : v1.00-v1.00
Series Number        : 123456789012
Host IP Address       : 192.168.1.1
Host MAC Address     : 00-40-c7-e7-00-04
Device Port          : UART * 1, TP * 22, Dual-Media Port (RJ45/SFP)
* 2
RAM Size              : 16 M
Flash Size           : 2 M
```

set location

Syntax:

set location <location string>

Description:

To set the location description of the switch.

Argument:

String length up to 32 characters.

Possible value:

A, b, c, d, ... ,z and 1, 2, 3, etc.

Example:

```
GS-2124C(system)# set location Taipei
```

set contact

Syntax:

set contact <contact string>

Description:

To set the contact description of the switch.

Argument:

String length up to 32 characters.

Possible value:

A, b, c, d, ... ,z and 1, 2, 3, etc.

Example:

GS-2124C(system)# set contact Taipei

set device-name

Syntax:

set device-name <string>

Description:

To set the device name description of the switch.

Argument:

String length up to 32 characters.

Possible value:

A, b, c, d, ... ,z and 1, 2, 3, etc.

Example:

GS-2124C(system)# set device-name CR-2600

■ IP

set ip

Syntax:

set ip <ip> <mask> <gateway>

Description:

To set the system IP address, subnet mask and gateway.

Argument:

<ip> : ip address

<mask> : Subnet Mask

<gateway> : Default Gateway

Possible value:

<ip> : 192.168.1.2 or others

<mask> : 255.255.255.0 or others

<gateway> : 192.168.1.253 or others

Example:

```
GS-2124C(ip)# set ip 192.168.1.2 255.255.255.0 192.168.1.253
```

```
set system IP address : 192.168.1.2
      subnet mask      : 255.255.255.0
      default gateway  : 192.168.1.253
```

set dns

Syntax:

set dns <ip address>

Description:

To set the IP address of DNS server.

Argument:

<ip address> : dns ip address

Possible value:

168.95.1.1

Example:

```
GS-2124C (ip)# set dns 168.95.1.1
set DNS server IP address to 168.95.1.1
```

enable dhcp

Syntax:

enable dhcp <manual|auto>

Description:

To enable the system DHCP function and set DNS server via manual or auto mode.

Argument:

<manual|auto> : set dhcp by using manual or auto mode.

Possible value:

Manual or auto

Example:

```
GS-2124C(ip)# enable dhcp manual
: Enabled system DHCP function and set DNS server via manual mode.
```

disable dhcp

Syntax:

disable dhcp

Description:

To disable the DHCP function of the system.

Argument:

None

Possible value:

None

Example:

GS-2124C(ip)# disable dhcp
: Disabled system DHCP function.

show

Syntax:

show

Description:

To display the system's DHCP function state, IP address, subnet mask, default gateway, DNS mode, DNS server IP address and current IP address.

Argument:

None

Possible value:

None

Example:

GS-2124C(ip)# show

```
DHCP           : Disable
IP Address     : 192.168.2.65
Subnet mask    : 255.255.255.0
Gateway        : 192.168.2.252
DNS Setting    : Manual
DNS Server     : 168.95.1.1
Current IP     : 192.168.2.65
```

■ time

set manual

Syntax:

set manual <YYYY/MM/DD> <hh:mm:ss>

Description:

To set up the current time manually.

Argument:

<YYYY/MM/DD> <hh:mm:ss>

Possible value:

YYYY	: Year	(2000–2036)
MM	: Month	(01–12)
DD	: Day	(01–31)
hh	: Hour	(00–23)
mm	: Minute	(00–59)
ss	: Second	(00–59)

Example:

```
GS-2124C(time)# set manual 2004/12/23 16:18:00
GS-2124C(time)#
```

set ntp

Syntax:

set ntp <ip> <timezone>

Description:

To set up the current time via NTP server.

Argument:

ip : ntp server ip address or domain name
timezone : time zone (GMT), range: -12 to +13

Possible value:

Timezone: -12,-11...,0,1...,13

Example:

```
GS-2124C(time)# set ntp 210.59.157.10 8
GS-2124C(time)#
```

set daylightsaving

Syntax:

set daylightsaving <hr> <s:MM/DD/hh> <e:MM/DD/hh>

Description:

To set up the daylight saving.

Argument:

<hr> <s:MM/DD/hh> <e:MM/DD/hh>

Possible value:

hr : daylight saving hour, range: -5 to +5

s: : daylight saving start month/day/hour

e: : daylight saving end month/day/hour

MM : Month (01-12)

DD : Day (01-31)

hh : Hour (00-23)

Example:

```
GS-2124C(time)# set daylightsaving 3 10/12/01 11/12/01
```

```
Save Successfully
```

```
GS-2124C(time)#
```

show

Syntax:

show

Description:

To show the time configuration, including "Current Time", "NTP Server", "Timezone", "Daylight Saving", "Daylight Saving Start" and "Daylight Saving End"

Argument:

None.

Possible value:

None.

Example:

```
GS-2124C(time)# show
```

```
Current Time : Thu Thu 14 15:04:03 2005
```

```
NTP Server : 209.81.9.7
```

```
Timezone : GMT+8:00
```

```
Day light Saving : 0 Hours
```

```
Day light Saving Start : Mth: 1 Day: 1 Hour: 0
```

```
Day light Saving End : Mth: 1 Day: 1 Hour: 0
```

```
GS-2124C(time)#
```

■ **account**

add

Syntax:

add guest <name>

Description:

To create a new guest user. When you create a new guest user, you must type in password and confirm password.

Argument:

<name> : new account name

Possible value:

A string must be at least 5 character.

Example:

```
GS-2124C(account)# add aaaaa
```

```
Password:
```

```
Confirm Password:
```

```
Save Successfully
```

```
GS-2124C(account)#
```

del

Syntax:

del <name>

Description:

To delete an existing account.

Argument:

<name> : existing user account

Possible value:

None.

Example:

```
GS-2124C(account)# del aaaaa
```

```
Account aaaaa deleted
```

modify

Syntax:

modify <name>

Description:

To change the username and password of an existing account.

Argument:

<name> : existing user account

Possible value:

None.

Example:

```
GS-2124C(account)# modify aaaaa
username/password: the length is from 5 to 15.
Current username (aaaaa):bbbb
New password:
Confirm password:
Username changed successfully.
Password changed successfully.
```

show

Syntax:

show

Description:

To show system account ,including account name and identity.

Argument:

None.

Possible value:

None.

Example:

```
GS-2124C(account)# show
Account Name      Identity
-----
admin             Administrator
guest             guest
```

■ port

set speed-duplex

Syntax:

set speed-duplex <range> <auto|10half|10full|100half|100full|1Gfull>

Description:

To set up the speed and duplex of all ports.

Argument:

<range>:syntax 1,5-7, available from 1 to 24

<port-speed>:

auto: set auto-negotiation mode

10half: set speed/duplex 10M Half

10full: set speed/duplex 10M Full

100half: set speed/duplex 100M Half

100full: set speed/duplex 100M Full

1Gfull: set speed/duplex 1G Full.

Possible value:

<range>: 1 to 24

<port-speed>: auto, 10half, 10full, 100half, 100full, 1Gfull

Example:

GS-2124C(port)# set speed-duplex 5 auto

show status

Syntax:

show status

Description:

To display the port's current status.

Argument:

None

Possible value:

None

Example:

GS-2124C (port)# show status

show simple-counter

Syntax:

show simple-counter

Description:

To display the summary counting of each port's traffic.

Argument:

None

Possible value:

None

Example:

GS-2124C (port)# show simple-counter

show detail-counter

Syntax:

Show detail-counter <range>

Description:

To display the detailed counting number of each port's traffic.

Argument:

<range>:syntax 1,5-7, available from 1 to 24

Possible value:

1 ~ 24

Example:

GS-2124C (port)# show detail-counter 5

show conf

Syntax:

show conf

Description:

To display the each port's configuration about state, speed-duplex and flow control.

Argument:

None

Possible value:

None

Example:

GS-2124C (port)# show conf

show sfp

Syntax:

show sfp <port>

Description:

To display the SFP module information.

Argument:

<port>: available 23, 24

Possible value:

23, 24

Example:

GS-2124C (port)# show sfp 23

clear counter

Syntax:

clear counter

Description:

To clear all ports' counter (include simple and detail port counter) information.

Argument:

None

Possible value:

None

Example:

GS-2124C (port)# clear counter

enable state

Syntax:

enable state <range>

Description:

To enable the communication capability of the port.

Argument:

range syntax: 1,5-7, available from 1 to 24

Possible value:

<range>: 1 ~ 24

Example:

GS-2124C (port)# enable state 3-12

enable flow-control

Syntax:

enable flow-control <range>

Description:

To enable the flow control function of the port.

Argument:

range syntax: 1,5-7, available from 1 to 24

Possible value:

<range>: 1 ~ 24

Example:

GS-2124C (port)# enable flow-control 3-8

disable state

Syntax:

disable state <range>

Description:

To disable the communication capability of the port.

Argument:

range syntax: 1,5-7, available from 1 to 24

Possible value:

<range>: 1 ~ 24

Example:

GS-2124C (port)# disable state 12

disable flow-control

Syntax:

disable flow-control <range>

Description:

To disable the flow control function of the port.

Argument:

range syntax: 1,5-7, available from 1 to 24

Possible value:

<range>: 1 ~ 24

Example:

GS-2124C (port)# disable flow-control 6

■ mirror

set mirror-mode

Syntax:

set mirror-mode <rx|disable>

Description:

To set up the mode of Mirror (rx mode or disable).

Argument:

<rx | disable>

rx : Enable the mode of Mirror(Only mirror the packets that is received)

disable: End the function of mirror

Possible value:

None

Example:

```
GS-2124C(mirror)# set mirror-mode rx
```

```
GS-2124C(mirror)#
```

set monitoring-port

Syntax:

set monitoring-port <#>

Description:

To set up the monitoring port of the mirror function. User can observe the packets that the monitored port received via this port.

Argument:

<#>: the monitoring port that is chosen for the mirror function. Only one port is allowed to configure.

Possible value:

None

Example:

```
GS-2124C(mirror)# set monitoring-port 2
```

```
GS-2124C(mirror)#
```

set monitored-port

Syntax:

set monitored-port <range>

Description:

To set up the port that will be monitored. The packets received by this port will be copied to the monitoring port.

Argument:

<range>: the port that is chosen for monitored port of the mirror function.

Possible value:

None

Example:

```
GS-2124C(mirror)# set monitored-port 3-5,8,10
```

```
GS-2124C(mirror)#
```

show

Syntax:

Show

Description:

To display the setting status of Mirror function.

Argument:

None

Possible value:

None

Example:

```
GS-2124C(mirror)# show
Mirror Mode   : rx
Monitoring Port : 2
Monitored Port : 3 4 5 7 10
GS-2124C(mirror)#
```

■ bandwidth

enable ingress-rate

Syntax:

enable ingress-rate <range> <data_rate>

Description:

To set up the Ingress-rate of the ports.

Argument:

<range>:syntax 1,5-7, available from 1 to 24

<data_rate>: 0-1000.

Possible value:

<range>: 1 to 24

<data_rate>: 0-1000.

Example:

GS-2124C(bandwidth)# enable ingress-rate 1-16 100

enable storm-rate

Syntax:

enable storm-rate <range> <data_rate>

Description:

To set up the storm-rate of the ports.

Argument:

<range>:syntax 1,5-7, available from 1 to 24

<data_rate>: 0-1000.

Possible value:

<range>: 1 to 24

<data_rate>: 0-1000.

Example:

GS-2124C(bandwidth)# enable strom-rate 1-16 150

enable egress-rate

Syntax:

enable egress-rate <range> <data_rate>

Description:

To set up the egress-rate of the port.

Argument:

<range>:syntax 1,5-7, available from 1 to 24

<data_rate>: 0-1000.

Possible value:

<range>: 1 to 24

<data_rate>: 0-1000.

Example:

GS-2124C(bandwidth)# enable egress-rate 1-16 200.

disable ingress-rate

Syntax:

disable ingress-rate <range>

Description:

To cancel the Ingress-rate of the port.

Argument:

<range>:syntax 1,5-7, available from 1 to 24

Possible value:

<range>: 1 to 24

Example:

GS-2124C(bandwidth)# disable ingress-rate 1-8

disable storm-rate

Syntax:

disable ingress-rate <range>

Description:

To cancel the storm-rate of the port.

Argument:

<range>:syntax 1,5-7, available from 1 to 24

Possible value:

<range>: 1 to 24

Example:

GS-2124C(bandwidth)# disable storm-rate 1-8

disable egress-rate

Syntax:

disable egress-rate <range>

Description:

To cancel the egress-rate of the port.

Argument:

<range>:syntax 1,5-7, available from 1 to 24

Possible value:

<range>: 1 to 24

Example:

GS-2124C(bandwidth)# disable egress-rate 1-8

GS-2124C User Manual

show

Syntax:

show

Description:

To display all current settings of the bandwidth.

Argument:

None

Possible value:

None

Example:

GS-2124C(bandwidth)# show

	All State	All Rate	Storm State	Storm Rate	All state	All Rate
1	Disabled	0	Disabled	0	Disabled	0
2	Disabled	0	Disabled	0	Disabled	0
3	Disabled	0	Disabled	0	Disabled	0
4	Disabled	0	Disabled	0	Disabled	0
5	Disabled	0	Disabled	0	Disabled	0
6	Disabled	0	Disabled	0	Disabled	0
7	Disabled	0	Disabled	0	Disabled	0
8	Disabled	0	Disabled	0	Disabled	0
9	Disabled	0	Disabled	0	Disabled	0
10	Disabled	0	Disabled	0	Disabled	0
11	Disabled	0	Disabled	0	Disabled	0
12	Disabled	0	Disabled	0	Disabled	0
13	Disabled	0	Disabled	0	Disabled	0
14	Disabled	0	Disabled	0	Disabled	0
15	Disabled	0	Disabled	0	Disabled	0
16	Disabled	0	Disabled	0	Disabled	0
17	Disabled	0	Disabled	0	Disabled	0
18	Disabled	0	Disabled	0	Disabled	0
19	Disabled	0	Disabled	0	Disabled	0
20	Disabled	0	Disabled	0	Disabled	0
21	Disabled	0	Disabled	0	Disabled	0
22	Disabled	0	Disabled	0	Disabled	0
23	Disabled	0	Disabled	0	Disabled	0
24	Disabled	0	Disabled	0	Disabled	0

■ qos

set mode

Syntax:

set mode <port/pri_tag/tos/layer4/diffserv>

Description:

To set qos priority mode of the switch

Argument:

port: per port priority

pri_tag: vlan tag priority

tos: ip tos classification

layer4: ip tcp/udp port classification

diffserv: ip diffserv classification

Possible value:

port/pri_tag/tos/layer4/diffserv

Example:

```
GS-2124C(qos)# set mode port
```

set default

Syntax:

set default <class>

Description:

To set priority class of the packets that qos won't affect.

Argument:

class: class of service

Possible value:

setting. 1: high, 0: low

Example:

```
GS-2124C(qos)# set default 1
```

set port

Syntax:

set port <range> <class>

Description:

To set class of ports on port-based qos.

Argument:

<range> : port range

<class> : class of service setting.

Possible value:

<range>: syntax: 1,5-7, available from 1 to 24

<class>: 1: high, 0: low

Example:

```
GS-2124C(qos)# set port 1-10 1
```

set pri-tag

Syntax:

set pri_tag <port-range> <tag-range> <class>

Description:

To set class of ports on vlan tag-based qos.

Argument:

<port-range>: port range

<tag-range>: tag priority level

<class>: class of service

Possible value:

<port-range>: syntax: 1,5-7, available from 1 to 24

<tag-range>: priority level, syntax: 1,5-7, available from 0 to 7

<class>: class of service setting. 1: high, 0: low

Example:

```
GS-2124C(qos)# set pri-tag 1-15 1-2 1
```

set tos

Syntax:

set tos <port-range> <tos-range> <class>

Description:

To set class of ports on IP TOS qos.

Argument:

<port-range>: port range

<tos-range>: tos precedence field

<class>: class of service

Possible value:

<port-range>: syntax: 1,5-7, available from 1 to 24

<tos-range>: syntax: 1,5-7, available from 0 to 7

<class>: 1: high, 0: low

Example:

```
GS-2124C(qos)# set tos 1-5 0-3 0
```

set simple-layer4

Syntax:

set simple-layer4 <#>

Description:

To set class of ports on simple mode of Layer 4 qos.

Argument:

<#:> layer-4 configuration mode

Possible value:

<#:> valid values are following:

- 0: disable ip tcp/udp port classification
- 1: down prioritize web browsing, e-mail, FTP and news
- 2: prioritize ip telephony (VoIP)
- 3: prioritize iSCSI
- 4: prioritize web browsing, e-mail, FTP transfers and news
- 5: prioritize streaming Audio/Video
- 6: prioritize databases (Oracle, IBM DB2, SQL, Microsoft)

Example:

```
GS-2124C(qos)# set simple-layer4 2
```

set advance-layer4

Syntax:

set advance-layer4 <port-range> <#> <tcp/udp port> <default> <match>

Description:

To set class of ports on advanced mode of Layer 4 qos.

Argument:

<port-range>: port range

<#:> tcp/udp port number, range: 1-10

tcp/udp port range: 0-65535.

match: special TCP/UDP class. 1: high, 0: low

default: default class (all other TCP/UDP ports). 1: high, 0: low

Possible value:

Valid values are following:

<port-range>: syntax: 1,5-7, available from 1 to 24

<#:> tcp/udp port number, range: 1-10

<tcp/udp port range>: 0-65535.

match: special TCP/UDP class. 1: high, 0: low

default: default class (all other TCP/UDP ports). 1: high, 0: low

Example:

```
GS-2124C(qos)# set advance-layer4 5 2 80 1 0
```

set diffserv

Syntax:

set diffserv <ds-range> <class>

Description:

To set class of ports on IP DiffServe qos.

Argument:

<ds-range>: dscp field

<class>: class of service

Possible value:

<ds-range>: syntax: 1,5-7, available from 0 to 63

<class>: 1: high, 0: low

Example:

GS-2124C(qos)# set diffserv 0-20 1

show

Syntax:

show

Description:

To display the information of the mode you choose.

Argument:

None

Possible value:

None

Example:

GS-2124C (qos)# show

IP Diffserv Classification

Default Class:high

DiffServ	Class	DiffServ	Class	DiffServ	Class	DiffServ	Class
0	high	1	high	2	high	3	high
4	high	5	high	6	high	7	high
8	high	9	high	10	high	11	high
12	high	13	high	14	high	15	high
16	high	17	high	18	high	19	high
20	high	21	high	22	high	23	high
24	high	25	high	26	high	27	high
28	high	29	high	30	high	31	high
32	high	33	high	34	high	35	high
36	high	37	high	38	high	39	high
40	high	41	high	42	high	43	high
44	high	45	high	46	high	47	high
48	high	49	high	50	high	51	high
52	high	53	high	54	high	55	high
56	high	57	high	58	high	59	high
60	high	61	high	62	high	63	high

■ snmp

enable

Syntax:

enable snmp
enable set-ability

Description:

The Enable here is used for the activation snmp or set-community.

Argument:

None.

Possible value:

None.

Example:

```
GS-2124C(snmp)# enable snmp
GS-2124C(snmp)# enable set-ability
```

disable

Syntax:

disable snmp
disable set-ability

Description:

The Disable here is used for the de-activation of snmp or set-community.

Argument:

None.

Possible value:

None.

Example:

```
GS-2124C(snmp)# disable snmp
GS-2124C(snmp)# disable set-ability
```

set

Syntax:

```
set get-community <community>
set set-community <community>
set trap <#> <ip> [port] [community]
```

Description:

The Set here is used for the setup of get-community, set-community, trap host ip, host port and trap- community.

Argument:

<#>: trap number
<ip>: ip address or domain name
<port>: trap port
<community>:trap community name

Possible value:

trap number: 1 to 6
port:1~65535

Example:

```
GS-2124C(snmp)# set get-community public
GS-2124C(snmp)# set set-community private
GS-2124C(snmp)# set trap 1 192.168.1.1 162 public
```

show

Syntax:

```
show
```

Description:

The Show here is to display the configuration of SNMP.

Argument:

None.

Possible value:

None.

Example:

```
GS-2124C(snmp)# show
SNMP          : Enable
Get Community: public
Set Community: private [Enable]
Trap Host 1 IP Address: 192.168.1.1 Port: 162 Community: public
Trap Host 2 IP Address: 0.0.0.0 Port: 162 Community: public
Trap Host 3 IP Address: 0.0.0.0 Port: 162 Community: public
Trap Host 4 IP Address: 0.0.0.0 Port: 162 Community: public
Trap Host 5 IP Address: 0.0.0.0 Port: 162 Community: public
Trap Host 6 IP Address: 0.0.0.0 Port: 162 Community: public
```

■ max-pkt-len

set len

Syntax:

set len <range> <length>

Description:

<range> port range

length (bytes): 1518/1532/9216

Argument:

<range> Port range

<length >(bytes): Maximum Packet Length can be accepted

Possible value:

<range> : syntax 1,5-7, available from 1 to 24

<length>(bytes): 1518/1532/9216

Example:

GS-2124C(max-pkt-len)# set len 1-8 9216

show

Syntax:

show

Description:

To show current setting of Maximum Packet Length setting.

Argument:

None

Possible value:

None

Example:

GS-2124C(max-pkt-len)# show

PORT Max Packet Length

```
-----  
1      1532  
2      1532  
3      1532  
4      1532  
5      1532  
6      1532  
7      1532  
8      1532  
9      1532  
10     1532  
11     1532  
12     1532  
13     1532  
14     1532  
15     1532  
16     1532  
17     1532  
18     1532  
19     1532  
20     1532  
21     1532  
22     1532  
23     1532  
24     1532
```

■ igmp

set igmp_snooping

Syntax:

set igmp_snooping <status>

Description:

To set up the mode of IGMP Snooping.

Argument:

<status> 0:disable , 1:active , 2:passive

Possible value:

<status> 0,1,2

Example:

GS-2124C(igmp)# set igmp-snooping 2

show

Syntax:

show

Description:

To display IGMP snooping mode and IP Multicast Table.

Argument:

None

Possible value:

None

Example:

GS-2124C(igmp)# show

Snoop Mode: Active

IP Multicast:

- 1) IP Address : 224.1.1.1
- VLAN ID : 0
- Member Port : 22

■ dhcp-boot

set dhcp-boot

Syntax:

set dhcp-boot <sec>

Description:

To set up the delay time for DHCP Boot.

Argument:

<sec>:range syntax: 0, 1-30. The value "0" is to disable dhcp-boot delay

Possible value:

<sec>:0-30

Example:

GS-2124C(dhcp-boot)# set dhcp-boot 30

show

Syntax:

show

Description:

To display the status of DHCP Boot.

Argument:

None

Possible value:

None

Example:

GS-2124C(DHCP-BOOT)# SHOW

DHCP BOOT : ENABLE

Second : 10

■ vlan

set mode

Syntax:

set mode <disable|port|tag|metro|double-tag> [up-link]

Description:

To switch VLAN mode, including disable, port-based, tag-based, metro and double-tag modes.

Argument:

disable: vlan disable

tag: set tag-based vlan

port: set port-based vlan

metro: set metro mode vlan

double-tag: enable Q-in-Q function

up-link syntax: 1,5-7, available from 23 to 24, only for metro mode vlan

Possible value:

<disable|port|tag|metro|double-tag>: disable,port,tag,metro,double-tag

[up-link]: 23 or 24 or "23,24"

Example:

```
GS-2124C(vlan)# set mode metro 23-24
```

set tag-group

Syntax:

set tag-group <vid> <name> <range> <#>

Description:

To add or edit the tag-based vlan group.

Argument:

vid: vlan ID

name: vlan name

range: vlan group members, syntax: 1,5-7

#: sym/asym vlan setting. 1: symmetric vlan, 0: asymmetric vlan

Possible value:

vid: range from 1 to 4094

name: tag-vlan name

range: from 1 to 24

#: 0,1

Example:

```
GS-2124C(vlan)# set tag-group 2 VLAN-2 2-5,6,15-13 0
```

set port-group

Syntax:

set port-group <name> <range>

Description:

To add or edit a port-based VLAN group.

Argument:

name: vlan name

range: vlan group members, syntax: 1,5-7

Possible value:

name: port-vlan name

range: available from 1 to 24

Example:

```
GS-2124C(vlan)# set port-group VLAN-1 2-5,6,15-13
```

set mode metro [up-link]

Syntax:

set mode metro [up-link]

Description:

To create metro groups, and select a port(s) as up-link port.

Argument:

Up-link: You can choose port 23 as "23", port 24 as "24", or port 23&24 as "23,24", "23-24". If you do not choose any up-link port, system will take port 24.

Possible value:

[up-link]: 23 or 24 or "23,24" or "23-24"

Example:

```
GS-2124C(vlan)# set mode metro 23-24
```

set pvid

Syntax:

set pvid <range> <pvid>

Description:

To set the pvid of vlan.

Argument:

Range: which port(s) you want to set PVID(s).

syntax: 1,5-7

pvid: which PVID(s) you want to set.

Possible value:

Range: available from 1 to 24

pvid: available from 1 to 4094

Example:

```
GS-2124C(vlan)# set pvid 3,5,6-8 5
```

set port-role

Syntax:

set port-role <range> <access|trunk|hybrid> [vid]

Description:

To set egress rule: configure the port roles.

Argument:

range :which port(s) you want to set.

access: Do not tag frames

trunk: Tag all frames

hybrid: Tag all frames except a specific VID

vid: untag-vid for hybrid port

Possible value:

range : available from 1 to 24

vid: available from 1 to 4094

Example:

GS-2124C(vlan)# set port-role 5 hybrid 6

enable sym-vlan <range>

Syntax:

enable sym-vlan <range>

Description:

To drop frames from the non-member port.

Argument:

range : which port(s) you want to set. Syntax: 1,5-7

Possible value:

range: available from 1 to 24

Example:

GS-2124C(vlan)# enable sym-vlan 5-10

disable sym-vlan

Syntax:

disable sym-vlan <range>

Description:

To drop frames from the non-member port.

Argument:

range : which port(s) you want to set.

Possible value:

range: available from 1 to 24

Example:

GS-2124C(vlan)# disable sym-vlan 5-10

enable drop-untag

Syntax:

enable drop-untag <range>

Description:

To drop the untagged frames.

Argument:

range: which port(s) you want to set.

Possible value:

range: available from 1 to 24

Example:

GS-2124C(vlan)# enable drop-untag 5-10

disable drop-untag

Syntax:

disable drop-untag <range>

Description:

Don't drop the untagged frames.

Argument:

range : which port(s) you want to set. Syntax: 1,5-7

Possible value:

range: available from 1 to 24

Example:

GS-2124C(vlan)# disable drop-untag 5-10

GS-2124C User Manual

del tag-group <vid>

Syntax:

del tag-group <vid>

Description:

To delete the tag-based vlan group.

Argument:

vid: which vlan group you want to delete.

Possible value:

vid: available from 1 to 4094

Example:

GS-2124C(vlan)# del tag-group 2

del port-group <name>

Syntax:

del port-group <name>

Description:

To delete the port-based vlan group.

Argument:

name: which vlan group you want to delete.

Possible value:

name: port-vlan name

Example:

GS-2124C(vlan)# del port-group VLAN-2

show group

Syntax:

show group

Description:

To display the vlan mode and vlan group.

Argument:

None

Possible value:

None

Example:

GS-2124C(vlan)# show group

Vlan mode is double-tag.

```
1) Vlan Name : default
   Vlan ID   : 1
   Sym-vlan  : Disable
   Member    : 1 2 3 4 5 6 7 8 9 10 11 12 13 14 15 16
```

```
2) Vlan Name : VLAN-2
   Vlan ID   : 2
   Sym-vlan  : Disable
   Member    : 2 3 4 5 6 13 14 15
```

GS-2124C(vlan)#

Publication date: June, 2005

Revision A1

show pvid

Syntax:

show pvid

Description:

To display pvid, ingress/egress rule.

Argument:

None

Possible value:

None

Example:

GS-2124C(vlan)# show pvid

Port	PVID	Rule1	Rule2	Port Rule	Untag Vid
1	1	Disable	Disable	Access	-
2	1	Disable	Disable	Access	-
3	5	Disable	Disable	Access	-
4	1	Disable	Disable	Access	-
5	5	Enable	Disable	Hybrid	6
6	5	Enable	Disable	Access	-
7	5	Enable	Disable	Access	-
8	5	Enable	Disable	Access	-
9	1	Enable	Disable	Access	-
10	1	Enable	Disable	Access	-
11	1	Disable	Disable	Access	-
12	1	Disable	Disable	Access	-
13	1	Disable	Disable	Access	-
14	1	Disable	Disable	Access	-
15	1	Disable	Disable	Access	-
16	1	Disable	Disable	Access	-
17	1	Disable	Disable	Access	-
18	1	Disable	Disable	Access	-
19	1	Disable	Disable	Access	-
20	1	Disable	Disable	Access	-
21	1	Disable	Disable	Access	-
22	1	Disable	Disable	Access	-
... (q to quit)					
23	1	Disable	Disable	Access	-
24	1	Disable	Disable	Access	-

GS-2124C(vlan)#

■ mac-table

<<information>>

show

Syntax:

Show

Description:

To display all mac table information.

Argument:

None

Possible value:

None

Example:

```
GS-2124C(mac-table-information)# show
MAC Table List
Alias          MAC Address    Port VID State
-----
```

```
GS-2124C(mac-table-information)#
```

search

Syntax:

search <port> <mac> <vid>

Description:

To look for the relative mac information in mac table.

Argument:

<port> : set up the range of the ports to search for,

 syntax: 1,5-7, available form 1 to 24

<mac> : mac address, format: 01-02-03-04-05-06, '?' can be used

<vid> : vid: vlan id, from 1 to 4094; '?' as don't care, 0 as untagged

Possible value:

None

Example:

```
GS-2124C(mac-table-information)# search 1-24 ??-??-??-??-??-?? ?
MAC Table List
Alias          MAC Address    Port VID State
-----
                00-40-c7-88-00-06    1    0 Dynamic
GS-2124C(mac-table-information)#
```

<<maintain>>

set aging

Syntax:

set aging <#>

Description:

To set up the age out time of dynamic learning mac.

Argument:

<#> : age-timer in seconds, 0, 10 to 65535. The value zero disables aging

Possible value:

None

Example:

GS-2124C(mac-table-maintain)# set aging 300

GS-2124C(mac-table-maintain)#

set flush

Syntax:

set flush

Description:

To delete all of the MACs that is learned dynamically.

Argument:

None

Possible value:

None

Example:

GS-2124C(mac-table-maintain)# set flush

GS-2124C(mac-table-maintain)#

show

Syntax:

show

Description:

To display the settings of age-timer.

Argument:

None

Possible value:

None

Example:

GS-2124C(mac-table-maintain)# show

age-timer : 300 seconds

GS-2124C(mac-table-maintain)#

<<static-mac>>

add

Syntax:

add <mac> <port> <vid> [alias]

Description:

To add the static mac entry.

Argument:

<mac> : mac address, format: 00-02-03-04-05-06

<port> : 0-24. the value zero means this entry is filtering entry

<vid> : vlan id. 0, 1-4094. vid must be zero if vlan mode is not tag-based

[alias] : mac alias name, max 15 characters

Possible value:

None

Example:

```
GS-2124C(mac-table-static-mac)# add 00-02-03-04-05-06 3 0 aaa
```

```
GS-2124C(mac-table-static-mac)#
```

del

Syntax:

del <mac> <vid>

Description:

To remove the static mac entry.

Argument:

<mac> : mac address, format: 00-02-03-04-05-06

<vid> : vlan id. 0, 1-4094. vid must be zero if vlan mode is not tag-based

Possible value:

None

Example:

```
GS-2124C(mac-table-static-mac)# del 00-02-03-04-05-06 0
```

```
GS-2124C(mac-table-static-mac)#
```

show forward

Syntax:

show forward

Description:

To display the static forward table.

Argument:

None

Possible value:

None

Example:

```
GS-2124C(mac-table-static-mac)# show forward
```

```
Static Forwarding Etnry: (Total 1 item(s))
```

```
1) mac: 00-02-03-04-05-06, port: 3, vid: -, alias: aaa
```

```
GS-2124C(mac-table-static-mac)#
```

show filter

Syntax:

show filter

Description:

To display the static filter table.

Argument:

None

Possible value:

None

Example:

```
GS-2124C(mac-table-static-mac)# show filter
Static Filtering Etnry: (Total 1 item(s))
1) mac: 00-33-03-04-05-06, vid: -, alias: ccc
GS-2124C(mac-table-static-mac)#
```

<<alias>>

set

Syntax:

set <mac> <alias>

Description:

To set up the mac alias entry.

Argument:

<mac> : mac address, format: 00-02-03-04-05-06

<alias> : mac alias name, max 15 characters

Possible value:

None

Example:

```
GS-2124C(mac-table-alias)# set 00-44-33-44-55-44 www
GS-2124C(mac-table-alias)#
```

del

Syntax:

del <mac>

Description:

To delete the mac alias entry.

Argument:

<mac> : mac address, format: 00-02-03-04-05-06

Possible value:

None

Example:

```
GS-2124C(mac-table-alias)# del 00-44-33-44-55-44
GS-2124C(mac-table-alias)#
```

show

Syntax:

show

Description:

To display the mac alias entry.

Argument:

None

Possible value:

None

Example:

GS-2124C(mac-table-alias)# show

MAC Alias List

MAC Address	Alias
-------------	-------

- | | | |
|----|-------------------|-----|
| 1) | 00-02-03-04-05-06 | aaa |
| 2) | 00-33-03-04-05-06 | ccc |
| 3) | 00-44-33-44-55-66 | rrr |

GS-2124C(mac-table-alias)#

■ gvrp

enable

Syntax:

enable

Description:

To enable the gvrp function.

Argument:

None

Possible value:

None

Example:

GS-2124C(gvrp)# enable

disable

Syntax:

disable

Description:

To disable the gvrp function.

Argument:

None

Possible value:

None

Example:

GS-2124C(gvrp)# disable

set timer

Syntax:

set timer <range> <join> <leave> <leaveall>

Description:

To set gvrp join time, leave time, and leaveall time for each port.

Argument:

<range> : port range

<join>: join timer

<leave>: leave timer

<leaveall>: leaveall timer

Possible value:

<range> : syntax 1,5-7, available from 1 to 24

<join>: available from 20 to 100

<leave>: available from 60 to 300

<leaveall>: available from 1000 to 5000

Leave Time must equal double Join Time at least.

Example:

GS-2124C(gvrp)# set timer 2-8 25 80 2000

set applicant

Syntax:

set applicant <range> <normal|non-participant>

Description:

To set default applicant mode for each port.

Argument:

range: port range

normal: set applicant as normal mode

non-participant: set applicant as non-participant mode

Possible value:

<range>: syntax 1,5-7, available from 1 to 24

<normal|non-participant>: normal or non-participant

Example:

GS-2124C(gvrp)# set applicant 1-10 non-participant

set registrar

Syntax:

set registrar <range> <normal|fixed|forbidden>

Description:

To set default registrar mode for each port.

Argument:

range: port range

normal: set registrar as normal mode

fixed: set registrar as fixed mode

forbidden: set registrar as forbidden mode

Possible value:

<range>: syntax 1,5-7, available from 1 to 24

<normal|fixed|forbidden>: normal or fixed or forbidden

Example:

GS-2124C(gvrp)# set registrar 1-5 fixed

show counter

Syntax:

show counter

Description:

Usage: show counter <port>

Argument:

<port>: port number

Possible value:

<port>: available from 1 to 24

Example:

```
GS-2124C(gvrp)# show counter 2
```

```
GVRP Counter port: 2
```

Counter Name	Received	Transmitted
-----	-----	-----
Total GVRP Packets	0	0
Invalid GVRP Packets	0	----
LeaveAll message	0	0
JoinEmpty message	0	0
JoinIn message	0	0
LeaveEmpty message	0	0
Empty message	0	0

show config

Syntax:

```
show config
```

Description:

To display the gvrp configuration.

Argument:

none

Possible value:

none

GS-2124C User Manual

Example:

```
GS-2124C(gvrp)# show config
```

```
GVRP state: Enable
```

Port	Join Time	Leave Time	LeaveAll Time	Applicant	Registrar	Restricted
1	20	60	1000	Normal	Normal	Disable
2	25	80	2000	Normal	Normal	Disable
3	25	80	2000	Normal	Normal	Disable
4	25	80	2000	Normal	Normal	Disable
5	25	80	2000	Normal	Normal	Disable
6	25	80	2000	Normal	Normal	Disable
7	25	80	2000	Normal	Normal	Disable
8	25	80	2000	Normal	Normal	Disable
9	20	60	1000	Normal	Normal	Disable
10	20	60	1000	Normal	Normal	Disable
11	20	60	1000	Normal	Normal	Disable
12	20	60	1000	Normal	Normal	Disable
13	20	60	1000	Normal	Normal	Disable
14	20	60	1000	Normal	Normal	Disable
15	20	60	1000	Normal	Normal	Disable
16	20	60	1000	Normal	Normal	Disable
17	20	60	1000	Normal	Normal	Disable
18	20	60	1000	Normal	Normal	Disable
19	20	60	1000	Normal	Normal	Disable
20	20	60	1000	Normal	Normal	Disable
21	20	60	1000	Normal	Normal	Disable

```
... (q to quit)
```

22	20	60	1000	Normal	Normal	Disable
23	20	60	1000	Normal	Normal	Disable
24	20	60	1000	Normal	Normal	Disable

show group

Syntax:

```
show group
```

Description:

To show the gvrp group.

Argument:

none

Possible value:

none

Example:

```
GS-2124C(gvrp)# show group
```

```
GVRP group information
```

```
VID Member Port
```

■ stp

enable

Syntax:

enable

Description:

To enable the STP function.

Argument:

None

Possible value:

None

Example:

GS-2124C(stp)# enable

disable

Syntax:

disable

Description:

To disable the STP function.

Argument:

None

Possible value:

None

Example:

GS-2124C(stp)# disable

set config

Syntax:

set config <Bridge Priority> <Hello Time> <Max. Age> <Forward Delay>

Description:

To set up the parameters of STP.

Argument:

<Bridge Priority> :Priority must be a multiple of 4096,available from 0 to 61440.

<Hello Time>: available from 1 to 10.

<Max. Age>: available from 6 to 40.

<Forward Delay>: available from 4 to 30.

Possible value:

<Bridge Priority> 0 to 61440.

<Hello Time>: 1 to 10.

<Max. Age>: 6 to 40.

<Forward Delay>: 4 to 30.

Example:

GS-2124C(stp)# set config 61440 2 20 15

set version

Syntax:

set version <stp|rstp>

Description:

To set up the version of STP.

Argument:

<stp|rstp>:stp / rstp

Possible value:

<stp|rstp>:stp / rstp

Example:

GS-2124C(stp)# set version rstp

set port

Syntax:

set port <range> <path cost> <priority> <edge_port> <admin p2p>

Description:

To set up the port information of STP.

Argument:

<range> : syntax 1,5-7, available from 1 to 24

<path cost>: 0, 1-200000000. The value zero means auto status

<priority> : priority must be a multiple of 16, available from 0 to 240

<edge_port> : Admin Edge Port, <yes|no>

<admin p2p>: Admin point to point, <auto|true|false>

Possible value:

<range> :1 to 24

<path cost>: 0, 1-200000000.

<priority> : 0 to 240

<edge_port> : yes / no

<admin p2p>: auto / true / false

Example:

GS-2124C(stp)# set port 1-16 0 128 yes auto

show status

Syntax:

show status

Description:

To display the status of STP.

Argument:

None

Possible value:

None

Example:

```
GS-2124C(stp)# show status
STP Status :
STP State      : Enabled
Bridge ID      : 00:40:C7:D8:09:1D
Bridge Priority : 61440
Designated Root      : 00:40:C7:D8:09:1D
Designated Priority   : 61440
Root Port           : 0
Root Path Cost      : 0
Current Max. Age(sec) : 20
Current Forward Delay(sec) : 15
Hello Time(sec)     : 2
STP Topology Change Count : 0
Time Since Last Topology Change(sec) : 848
```

show config

Syntax:

show config

Description:

To display the configuration of STP.

Argument:

None

Possible value:

None

Example:

```
GS-2124C(stp)# show config
STP State Configuration :
Spanning Tree Protocol  : Enabled
Bridge Priority (0-61440) : 61440
Hello Time (1-10 sec)   : 2
Max. Age (6-40 sec)     : 20
Forward Delay (4-30 sec) : 15
Force Version           : RSTP
```

GS-2124C User Manual

show port

Syntax:

show port

Description:

To display the port information of STP.

Argument:

None

Possible value:

None

Example:

```
GS-2124C# stp
```

```
GS-2124C(stp)# show port
```

```
Port Port Status Path Cost Priority Admin Edge Port Admin Point To Point
=====
 1 DISCARDING 2000000 128 No Auto
 2 DISCARDING 2000000 128 No Auto
 3 DISCARDING 2000000 128 No Auto
 4 DISCARDING 2000000 128 No Auto
 5 DISCARDING 2000000 128 No Auto
 6 DISCARDING 2000000 128 No Auto
 7 DISCARDING 2000000 128 No Auto
 8 DISCARDING 2000000 128 No Auto
 9 DISCARDING 2000000 128 No Auto
10 DISCARDING 2000000 128 No Auto
11 DISCARDING 2000000 128 No Auto
12 DISCARDING 2000000 128 No Auto
13 DISCARDING 2000000 128 No Auto
14 DISCARDING 2000000 128 No Auto
15 DISCARDING 2000000 128 No Auto
16 DISCARDING 2000000 128 No Auto
17 DISCARDING 2000000 128 No Auto
18 DISCARDING 2000000 128 No Auto
19 DISCARDING 2000000 128 No Auto
20 DISCARDING 2000000 128 No Auto
21 DISCARDING 2000000 128 No Auto
22 DISCARDING 2000000 128 No Auto
... (q to quit)

23 DISCARDING 2000000 128 No Auto
24 DISCARDING 2000000 128 No Auto
```

■ trunk

set priority

Syntax:

set priority <range>

Description:

To set up the LACP system priority.

Argument:

<range> : available from 1 to 65535.

Possible value:

32768

Example:

GS-2124C(trunk)# set priority 33333

GS-2124C(trunk)#

set trunk

Syntax:

set trunk <port-range> <method> <group> <active LACP>

Description:

To set up the status of trunk, including the group number and mode of the trunk as well as LACP mode.

Argument:

<port-range> : syntax 1,5-7, available from 1 to 24

<method>:

static : adopt the static link aggregation

lacp : adopt the dynamic link aggregation- link aggregation control protocol

<group>: 1-8.

<active LACP>:

active : set the LACP to active mode

passive : set the LACP to passive mode

Possible value:

None

Example:

GS-2124C(trunk)# set trunk 1-4 lacp 1 active

GS-2124C(trunk)#

del trunk

Syntax:

del trunk <port-range>

Description:

Delete trunk port

Argument:

<port-range> : syntax 1,5-7, available from 1 to 24

Possible value:

None

Example:

GS-2124C(trunk)# del trunk 1

GS-2124C(trunk)#

GS-2124C User Manual

show status

Syntax:

show status

Description:

To display the aggregator status and the settings of each port.

Argument:

None

Possible value:

None

Example:

GS-2124C(trunk)# show status

Trunk Port Setting				Trunk Port Status	
port	Method	Group	Active LACP	Aggtregator	Status
1	None	0	Active	1	Ready
2	LACP	1	Active	2	---
3	LACP	1	Active	3	---
4	LACP	1	Active	4	---
5	LACP	1	Active	5	---
6	LACP	1	Active	6	---
7	LACP	1	Active	7	---
8	LACP	1	Active	8	---
9	LACP	1	Active	9	---
10	LACP	1	Active	10	---
11	LACP	1	Active	11	---
12	LACP	1	Active	12	---
13	LACP	1	Active	13	---
14	LACP	1	Active	14	---
15	None	0	Active	15	---
16	None	0	Active	16	---
17	None	0	Active	17	---
18	None	0	Active	18	---
19	None	0	Active	19	---
20	None	0	Active	20	---
21	None	0	Active	21	---
22	None	0	Active	22	---
23	None	0	Active	23	---
24	None	0	Active	24	---

GS-2124C(trunk)#

show aggtr-view

Syntax:

show aggtr-view

Description:

To display the aggregator list.

Argument:

None

Possible value:

None

Example:

```
GS-2124C(trunk)# show aggtr-view
Aggregator 1) Method: None
      Member Ports: 1
      Ready Ports:1
```

```
Aggregator 2) Method: LACP
      Member Ports: 2
      Ready Ports:
      :
      :
      :
```

show lacp-detail

Syntax:

show lacp-detail <aggtr>

Description:

To display the detailed information of the LACP trunk group.

Argument:

<aggtr> : available from 1 to 24

Possible value:

None

Example:

```
GS-2124(trunk)# show lacp-detail 2
Aggregator 2 Information:
```

Actor		Partner	
System Priority	MAC Address	System Priority	MAC Address
32768	00-40-c7-e8-00-02	32768	00-00-00-00-00-00
Port	Key	Port	Key
2	257	2	0

```
GS-2124(trunk)#
```

show lacp-priority

Syntax:

show lacp-priority

Description:

To display the value of LACP Priority.

Argument:

None

Possible value:

None

Example:

GS-2124C(trunk)# show lacp-priority

LACP System Priority : 32768

GS-2124C(trunk)#

■ 802.1x

set state

Syntax:

set state <ip> <port-number> <secret-key>

Description:

To configure the settings related with 802.1X Radius Server.

Argument:

<ip> : the IP address of Radius Server

<port-number> : the service port of Radius Server(Authorization port)

<secret-key> : set up the value of secret-key, and the length of secret-key is from 1 to 31

Possible value:

<port-number> : 1~65535, default is 1812

Example:

```
GS-2124C(802.1x)# set state 192.168.1.115 1812 WinRadius
```

```
GS-2124C(802.1x)#
```

set mode

Syntax:

set mode <port-range> <mode>

Description:

To set up the 802.1X authentication mode of each port.

Argument:

<port range> : syntax 1,5-7, available from 1 to 24

<mode>: set up 802.1x mode

0:disable the 802.1x function

1:set 802.1x to Multi-host mode

Possible value:

<port range> : 1 to 24

<mode>: 0 or 1

Example:

```
GS-2124C(802.1x)# set mode 2 1
```

```
GS-2124C(802.1x)#
```

GS-2124C User Manual

set port-control

Syntax:

set port-control <port-range> <authorized>

Description:

To set up 802.1X status of each port.

Argument:

<port range> : syntax 1,5-7, available from 1 to 24

<authorized> : Set up the status of each port

0:ForceUnauthorized

1:ForceAuthorized

2:Auto

Possible value:

<port range> : 1 to 24

<authorized> : 0, 1 or 2

Example:

```
GS-2124C(802.1x)# set port-control 2 2
```

set reAuthMax

Syntax:

set reAuthMax <port-range> <max>

Description:

The number of reauthentication attempts that are permitted before the port becomes Unauthorized.

Argument:

<port range> : syntax 1,5-7, available from 1 to 24

<max> : max. value , range 1-10

Possible value:

<port range> : 1 to 24

<max> : 1-10, default is 2

Example:

```
GS-2124C(802.1x)# set reAuthMax 2 2
```

set txPeriod

Syntax:

set txPeriod <port-range> <sec>

Description:

A timer used by the Authenticator PAE state machine to determine when an EAPOL PDU is to be transmitted

Argument:

<port range> : syntax 1,5-7, available from 1 to 24

<sec> : timer , range 1-65535

Possible value:

<port range> : 1 to 24

<sec> : 1-65535, default is 30

Example:

```
GS-2124C(802.1x)# set txPeriod 2 30
```

set quiet-period

Syntax:

set quiet-period <port-range> <sec>

Description:

A timer used by the Authenticator state machine to define periods of time during when it will not attempt to acquire a Supplicant.

Argument:

<port range> : syntax 1,5-7, available from 1 to 24

<sec> : timer , range 0-65535

Possible value:

<port range> : 1 to 24

<sec> : 0-65535, default is 60

Example:

GS-2124C(802.1x)# set quiet-period 2 30

set reAuthEnabled

Syntax:

set reAuthEnabled <port-range> <ebl>

Description:

A constant that define whether regular reauthentication will take place on this port.

Argument:

<port range> : syntax 1,5-7, available from 1 to 24

<ebl> :

0:OFF Disable reauthentication

1:ON Enable reauthentication

Possible value:

<port range> : 1 to 24

<ebl> : 0 or 1, default is 1

Example:

GS-2124C(802.1x)# set reAuthEnabled 2 1

set reAuthPeriod

Syntax:

set reAuthPeriod <port-range> <sec>

Description:

A constant that defines a nonzero number of seconds between periodic reauthentication of the supplicant.

Argument:

<port range> : syntax 1,5-7, available from 1 to 24

<sec> : timer , range 1-65535

Possible value:

<port range> : 1 to 24

<sec> : 1-65535, default is 3600

Example:

GS-2124C(802.1x)# set reAuthPeriod 2 3600

set max-request

Syntax:

set max-request <port-range> <times>

Description:

The maximum number of times that the state machine will retransmit an EAP Request packet to the Supplicant before it times out the authentication session.

Argument:

<port range> : syntax 1,5-7, available from 1 to 24

<times>: max-times , range 1-10

Possible value:

<port range> : 1 to 24

<times>: 1-10, default is 2

Example:

GS-2124C(802.1x)# set max-request 2 2

set suppTimeout

Syntax:

set suppTimeout <port-range> <sec>

Description:

A timer used by the Backend Authentication state machine in order to determine timeout conditions in the exchanges between the Authenticator and the Supplicant or Authentication Server. The initial value of this timer is either suppTimeout or serverTimeout, as determined by the operation of the Backend Authentication state machine.

Argument:

<port range> : syntax 1,5-7, available from 1 to 24

<sec> : timer , range 1-65535

Possible value:

<port range> : 1 to 24

<sec> : 1-65535, default is 30

Example:

GS-2124C(802.1x)# set suppTimeout 2 30

GS-2124C(802.1x)#

set serverTimeout

Syntax:

set serverTimeout <port-range> <sec>

Description:

A timer used by the Backend Authentication state machine in order to determine timeout conditions in the exchanges between the Authenticator and the Supplicant or Authentication Server. The initial value of this timer is either suppTimeout or serverTimeout, as determined by the operation of the Backend Authentication state machine.

Argument:

<port range> : syntax 1,5-7, available from 1 to 24

<sec> : timer , range 1-65535

Possible value:

<port range> : 1 to 24

<sec> : 1-65535, default is 30

Example:

```
GS-2124C(802.1x)# set serverTimeout 2 30
```

```
GS-2124C(802.1x)#
```

show state

Syntax:

show state

Description:

Show the Radius server configuration

Argument:

None

Possible value:

None

Example:

```
GS-2124C(802.1x)# show state
```

```
Radius Server: 192.168.1.115
```

```
Port Number   : 1812
```

```
Secret Key    : WinRadius
```

```
GS-2124C(802.1x)#
```

show mode

Syntax:

show mode

Description:

To display the mode of each port.

Argument:

None

Possible value:

None

Example:

GS-2124C(802.1x)# show mode

```
Port   Mode
=====
 1   Disable
 2   Multi-host
 3   Disable
 4   Disable
 5   Disable
 6   Disable
      :
      :
      :
```

show security

Syntax:

show security

Description:

To display the authentication status of each port.

Argument:

None

Possible value:

None

Example:

GS-2124C(802.1x)# show security

```
Port      Mode      Status
=====
 1      Disable
 2      Multi-host  Unauthorized
 3      Disable
 4      Disable
 5      Disable
 6      Disable
      :
      :
      :
```

show parameter

Syntax:

show parameter

Description:

To display the parameter settings of each port.

Argument:

None

Possible value:

None

Example:

GS-2124C(802.1x)# show parameter

```
port 1) port control : Auto
      reAuthMax      : 2
      txPeriod       : 30
      Quiet Period   : 60
      reAuthEnabled  : ON
      reAuthPeriod   : 3600
      max. Request   : 2
      suppTimeout    : 30
      serverTimeout  : 30
```

```
port 2) port control : Auto
      reAuthMax      : 2
      txPeriod       : 30
      Quiet Period   : 60
      reAuthEnabled  : ON
      reAuthPeriod   : 3600
      max. Request   : 2
      suppTimeout    : 30
      serverTimeout  : 30
```

```
:
:
:
```

■ alarm

<<events>>

set

Syntax:

set sms <range>
set email <range>
set trap <range>
set all <range>

Description:

The Set here is used for the activation of sms, email and trap event.

Argument:

<range>: syntax 1,5-7, trap number.

Possible value:

available from 1 to 24.

Example:

```
GS-2124C(alarm-events)# set sms 1-3
GS-2124C(alarm-events)# set email 1-3
GS-2124C(alarm-events)# set trap 1-3
GS-2124C(alarm-events)# set all 1-3
```

del

Syntax:

del sms <range>
del email <range>
del trap <range>
del all <range>

Description:

The Del here is used for the de-activation of sms, email and trap event.

Argument:

<range>:trap number.

Possible value:

available from 1 to 24.

Example:

```
GS-2124C(alarm-events)# del sms 1-3
GS-2124C(alarm-events)# del email 1-3
GS-2124C(alarm-events)# del trap 1-3
GS-2124C(alarm-events)# del all 1-3
```

show

Syntax:

show

Description:

The Show here is used to display the configuration of alarm event.

Argument:

None.

Possible value:

None.

Example:

```
GS-2124C(alarm-events)# show
```

Events	Email	SMS	Trap
1 Cold Start			v
2 Warm Start			v
3 Link Down			v
4 Link Up			v
5 Authentication Failure			v
6 User Login			
7 User Logout			
8 STP Topology Changed			
9 STP Disabled			
10 STP Enabled			
11 LACP Disabled			
12 LACP Enabled			
13 LACP Member Added			
14 LACP Port Failure			
15 GVRP Disabled			
16 GVRP Enabled			
17 VLAN Disabled			
18 Port-based Vlan Enabled			
19 Tag-based Vlan Enabled			
20 Metro-mode Vlan Enabled			
21 Double-tag Vlan Enabled			
22 Module Inserted			
23 Module Removed			
24 Moudle Media Swapped			

<<email>>

set

Syntax:

```
set server <ip>
set user <username>
set mail-address <#> <mail address>
```

Description:

The Set here is used for the configuration of e-mail server, username, password and address.

Argument:

<ip>: E-mail server ip
<username>: email server account and password
<#>: email address number, range: 1 to 6
<mail address>: email address

Possible value:

<#>: 1 to 6

Example:

```
GS-2124C(alarm-email)# set server 192.168.1.6
```

```
GS-2124C(alarm-email)# set user admin
```

```
Password:
```

```
Confirm Password:
```

```
GS-2124C(alarm-email)# set mail-address 1 abc@mail.abc.com
```

del

Syntax:

```
del <#>
```

Description:

The Del here is used to remove the configuration of E-mail address.

Argument:

<#>: email address number, range: 1 to 6

Possible value:

<#>: 1 to 6

Example:

```
GS-2124C(alarm-email)# del 2
```

show

Syntax:

show

Description:

The Show here is used to display the configuration of e-mail trap event.

Argument:

None.

Possible value:

None.

Example:

```
GS-2124C(alarm-email)# show
Mail Server      : 192.168.1.6
Username         : admin
Password        : *****
Email Address 1 : abc@mail.abc.com
Email Address 2 :
Email Address 3 :
Email Address 4 :
Email Address 5 :
Email Address 6 :
```

<<sms>>

set

Syntax:

```
set server <ip>
set user <username>
set phone-number <#> <phone-number>
```

Description:

The Set here is used for the configuration of SMS server, username, password and phone number.

Argument:

<ip>: SMS server ip
<username>: SMS server account and password
<#>: mobile phone number, range: 1 to 6
<phone-number>: phone number

Possible value:

<#>: 1 to 6

Example:

```
GS-2124C(alarm-sms)# set server 192.168.1.7
GS-2124C(alarm-sms)# set user ruby
Password:
Confirm Password:
GS-2124C(alarm-sms)# set phone-number 1 0968777777
```

GS-2124C User Manual

del

Syntax:

del <#>

Description:

The Del here is used to remove the configuration of mobile phone number.

Argument:

<#>: mobile phone number, range: 1 to 6

Possible value:

<#>: 1 to 6

Example:

```
GS-2124C(alarm-sms)# del 3
```

show

Syntax:

show

Description:

The Show here is to display the configuration of SMS trap event.

Argument:

None.

Possible value:

None.

Example:

```
GS-2124C(alarm-sms)# show
SMS Server      : 192.168.1.7
Username       :
Password       : *****
Mobile Phone 1 : 0968777777
Mobile Phone 2 :
Mobile Phone 3 :
Mobile Phone 4 :
Mobile Phone 5 :
Mobile Phone 6 :
```

show (alarm)

Syntax:

show

Description:

The Show for alarm here is used to display the configuration of Trap, SMS or E-mail.

Argument:

None.

Possible value:

None.

Example:

```
GS-2124C(alarm)# show events
```

```
GS-2124C(alarm)# show email
```

```
GS-2124C(alarm)# show sms
```

■ management

add

Syntax:

Usage: set [<name> <value>] [<vid> <value>] [<ip> <value>] [<port> <value>]
[<type> <value>] <action> <value>

Synopsis: set name Mary vid 20 ip 192.168.1.1-192.168.1.90 port 2-5,8
type h,s action a

Synopsis: set name Mary vid 20 ip 192.168.1.1-192.168.1.90

Description:

To save the adding management policy records.

When you don't know how to set the management policy records, you can use this command as follows:

```
GS-2124C (management-add)# set
```

This command will show exhaustive operating explanation for setting the management policy records.

Argument:

[<name> <value>]	ACL entry name.
[<vid> <value>]	VLAN ID.
[<ip> <value>]	IP range.
[<port> <value>]	Incoming port.
[<type> <value>]	Access type.
<action> <value>	a(ccept) or d(eny).

Possible value:

[<name> <value>]	No default and it must be set.
[<vid> <value>]	The range is 1-4095 and can be set to any.
[<ip> <value>]	For example, 192.168.1.90-192.168.1.90 or any.
[<port> <value>]	For example, 1 or 1-8 or 1,3-5 or any
[<type> <value>]	For example, h(ttp),s(nmp),t(elnet) or any.
<action> <value>	No default and it must be set.

Example:

```
GS-2124C(management-add)# set name Mary vid 20 ip 192.168.1.1-192.168.1.90  
port 2-5,8 type h,s action a
```

```
GS-2124C(management-add)# show
```

```
#: 1  
Name : Mary          VlanID : 20          IP : 192.168.1.1-192.168.1.90  
Type : Http, SNMP   Action : Accept      Port : 2, 3, 4, 5, 8
```

edit [#]: the specific management policy entry. Available range: 1 to 65536.

Syntax:

Usage: set [<name> <value>] [<vid> <value>] [<ip> <value>] [<port> <value>]
[<type> <value>] <action> <value>

Synopsis: set name Mary vid 20 ip 192.168.1.1-192.168.1.90 port 2-5,8
type h,s action a

Synopsis: set name Mary vid 20 ip 192.168.1.1-192.168.1.90

Description:

To edit management policy record.

Argument:

[<name> <value>]	ACL entry name.
[<vid> <value>]	VLAN ID.
[<ip> <value>]	IP Range.
[<port> <value>]	Incoming port.
[<type> <value>]	Access type.
<action> <value>	a(ccept) or d(eny).

Possible value:

[<name> <value>]	No default and it must be set.
[<vid> <value>]	The range is 1-4095 and can be set to any.
[<ip> <value>]	For example, 192.168.1.90-192.168.1.90 or any
[<port> <value>]	For example, 1 or 1-8 or 1,3-5 or any
[<type> <value>]	For example, h(ttp),s(nmp),t(elnet) or any
<action> <value>	No default and it must be set.

Example:

```
GS-2124C(management)# edit 1
```

```
GS-2124C(management-edit-1)# set name Tom vid 2 ip 192.168.1.30-  
192.168.1.80 port 1-2 type s action d
```

```
GS-2124C(management-edit-1)# show
```

```
#: 1  
Name : Tom                VlanID : 2                IP : 192.168.1.30-192.168.1.80  
Type : SNMP              Action : Deny             Port : 1,2
```

GS-2124C User Manual

delete [#]: a specific or range management security entry(s)

Syntax:

Usage: delete #

Description:

To delete a specific record or range.

Argument:

none

Possible value:

none

Example:

```
GS-2124C(management)# show
```

```
#: 1
```

```
Name : Tom                VlanID : 2                IP : 192.168.1.30-192.168.1.80
Type  : SNMP              Action : Deny              Port  : 1,2
```

```
GS-2124C(management)# delete 1
```

```
GS-2124C(management)# show
```

```
Security rule list is empty now
```

show

Syntax:

show

Description:

To show the specific management policy record.

Argument:

none

Possible value:

none

Example:

```
GS-2124C(management)# show
```

```
#: 1
```

```
Name : Tom                VlanID : 2                IP : 192.168.1.30-192.168.1.80
Type  : SNMP              Action : Deny              Port  : 1,2
```

■ diag

diag

Syntax:

diag

Description:

Diag is used to test if UART, DRAM, Flash and EEPROM.

Argument:

None.

Possible value:

None.

Example:

```
GS-2124C(diag)# diag
EEPROM Test : OK
UART Test   : OK
DRAM Test   : OK
Flash Test  : OK
```

Loopback

Syntax:

Loopback

Description:

For Internal/External Loopback Test.

Argument:

None.

Possible value:

None.

Example:

```
GS-2124C(diag)# loopback
Internal Loopback Test : OK
```

```
External Loopback Test : Port 1 2 3 4 5 6 7 8 9 10 11 12 13 14 15 16 17 18
19 20 21 22 23 24 Fail
```

ping

Syntax:

ping <ip>

Description:

To confirm that whether the remote end-station or switch itself is alive or not.

Argument:

[ip] : ip address or domain name

Possible value:

IP address, e.g. 192.168.2.65 or domain name, e.g. tw.yahoo.com

Example:

```
GS-2124C(diag)# ping 192.168.1.115
Gateway      : 192.168.1.253
192.168.1.115 is alive.
```

■ log

show

Syntax:

show

Description:

To show a list of trap log events. When any of log events happens, it will be recorded and using show command in log function to query. Up to 120 log records are supported.

Argument:

None.

Possible value:

None.

Example:

```
GS-2124C(log)# show
```

```
Tftp Server : 0.0.0.0
```

```
Auto Upload : Disable
```

- 1) Wed Apr 13 12:13:27 2005 Link Up [Port 1]
- 2) Wed Apr 13 12:13:26 2005 Link Down [Port 1]
- 3) Wed Apr 13 11:58:31 2005 Login [admin]
- 4) Wed Apr 13 11:19:45 2005 Login [admin]
- 5) Wed Apr 13 11:19:37 2005 Logout [admin]

clear

Syntax:

clear

Description:

To clear the log data.

Argument:

None.

Possible value:

None.

Example:

```
GS-2124C(log)# clear
```

upload

Syntax:

Upload

Description:

To upload log data through tftp.

Argument:

None.

Possible value:

None.

Example:

GS-2124C(log)# upload

enable auto-upload

Syntax:

enable auto-upload

Description:

To enable the auto-upload function.

Argument:

None.

Possible value:

None.

Example:

GS-2124C(log)# enable auto-upload

disable auto-upload

Syntax:

disable auto-upload

Description:

To disable the auto-upload function.

Argument:

None.

Possible value:

None.

Example:

GS-2124C(log)# disable auto-upload

■ firmware

set upgrade-path

Syntax:

set upgrade-path <filepath>

Description:

To set up the image file that will be upgraded.

Argument:

<filepath>: upgrade file path

Possible value:

<filepath>: upgrade file path

Example:

```
GS-2124C(firmware)# set upgrade-path gs2124_v0.96.bin.gz
```

upgrade

Syntax:

upgrade

Description:

To run the upgrade function.

Argument:

None

Possible value:

None

Example:

```
GS-2124C(firmware)# upgrade
```

```
Upgrading firmware ...
```

show

Syntax:

show

Description:

To display the information of tftp server and upgrade-path.

Argument:

None

Possible value:

None

Example:

```
GS-2124C(firmware)# show
```

```
TFTP Server IP Address: 192.168.3.111
```

```
Path and Filename      : gs2124_v0.99.bin.gz
```

■ config-file

set export-path

Syntax:

set export-path <filepath>

Description:

To set up the filepath and filename that will be exported.

Argument:

<filepath>:filepath and filename

Possible value:

<filepath>:filepath and filename

Example:

GS-2124C(config-file)# set export-path log/21511.txt

set import-path

Syntax:

set import-path <filepath>

Description:

To set up the filepath and filename that will be imported.

Argument:

<filepath>:filepath and filename

Possible value:

<filepath>:filepath and filename

Example:

GS-2124C(config-file)# set import-path log/21511.txt

export start

Syntax:

export start

Description:

To run the export start function.

Argument:

None

Possible value:

None

Example:

GS-2124C(config-file)# export start
Export successful.

export user-conf

Syntax:

export user-conf

Description:

To run the export user-conf function.

Argument:

None

Possible value:

None

Example:

GS-2124C(config-file)# export user-conf
Export successful.

import start

Syntax:

import start

Description:

To run the import start function.

Argument:

None

Possible value:

None

Example:

GS-2124C(config-file)# import start
Export successful.

import user-conf

Syntax:

import user-conf

Description:

To run the import user-conf function.

Argument:

None

Possible value:

None

Example:

GS-2124C(config-file)# import user-conf
Export successful.

show

Syntax:

show

Description:

To display the config-file information.

Argument:

None

Possible value:

None

Example:

```
GS-2124C(config-file)# show
TFTP Server IP Address: 192.168.3.111
Export Path and Filename: nmap/123.ts
Import Path and Filename: user123.txt
```

■ tftp

set server

Syntax:

set server <ip>

Description:

To set up the IP address of tftp server.

Argument:

<ip>: tftp server ip

Possible value:

<ip>: tftp server ip

Example:

GS-2124C(tftp)# set server 192.168.3.111

show

Syntax:

show

Description:

To display the information of tftp server.

Argument:

None

Possible value:

None

Example:

GS-2124C(tftp)# show
Tftp Server : 192.168.3.111

■ hostname

hostname

Syntax:

hostname <range> <data_rate>

Description:

To set up the hostname of the switch.

Argument:

<name>: hostname, max 128 characters.

Possible value:

<name>: hostname, max 128 characters.

Example:

GS-2124C# hostname Company

Company#

■ autologout

autologout

Syntax:

autologout <time>

Description:

To set up the timer of autologout.

Argument:

<time>: range 1 to 3600 seconds, 0 for autologout off, current setting is 180 seconds.

Possible value:

<time>: 0,1-3600

Example:

GS-2124C# autologout 3600

Set autologout time to 3600 seconds

■ reboot

reboot

Syntax:

reboot

Description:

To reboot the system.

Argument:

None

Possible value:

None

Example:

GS-2124C# reboot

5. Maintenance

5-1. Resolving No Link Condition

The possible causes for a no link LED status are as follows:

- The attached device is not powered on
- The cable may not be the correct type or is faulty
- The installed building premise cable is faulty
- The port may be faulty

5-2. Q&A

1. Computer A can connect to Computer B, but cannot connect to Computer C through the Managed Switch.
 - ✓ The network device of Computer C may fail to work. Please check the link/act status of Computer C on the LED indicator. Try another network device on this connection.
 - ✓ The network configuration of Computer C may be something wrong. Please verify the network configuration on Computer C.
2. The uplink connection function fails to work.
 - ✓ The connection ports on another must be connection ports. Please check if connection ports are used on that Managed Switch.
 - ✓ Please check the uplink setup of the Managed Switch to verify the uplink function is enabled.
3. The console interface cannot appear on the console port connection.
 - ✓ The COM port default parameters are [Baud Rate: 57600, Data Bits: 8, Parity Bits: None, Stop Bit: A, Flow Control: None]. Please check the COM port property in the terminal program. And if the parameters are changed, please set the COM configuration to the new setting.
 - ✓ Check the RS-232 cable is connected well on the console port of the Managed Switch and COM port of PC.
 - ✓ Check if the COM of the PC is enabled.
4. How to configure the Managed Switch?
 - ✓ The "Hyperterm" is the terminal program in Win95/98/NT. Users can also use any other terminal programs in Linux/Unix to configure the Managed Switch. Please refer to the user guide of that terminal program. But the COM port parameters (baud rate/ data bits/ parity bits/ flow control) must be the same as the setting of the console port of the Managed Switch.

Appendix A

Technical Specifications

Features

- 22 (10/100/1000Mbps) Gigabit Ethernet (TP) switching ports are compliant with IEEE802.3, 802.3u, 802.3z and 802.3ab.
- 2 Gigabit TP/SFP fiber are dual media ports with auto detected function.
- Non-blocking store-and-forward shared-memory Web-Smart switched.
- Supports auto-negotiation for configuring speed, duplex mode.
- Supports 802.3x flow control for full-duplex ports.
- Supports collision-based and carrier-based backpressure for half-duplex ports.
- Any ports can be in disable mode, force mode or auto-polling mode.
- Supports Head of Line (HOL) blocking prevention.
- Supports broadcast storm filtering.
- Auto-aging with programmable inter-age time.
- Supports 802.1p Class of Service with 2-level priority queuing.
- Supports port sniffer function
- Programmable maximum Ethernet frame length of range from 1518 to 9216 bytes jumbo frame.
- Supports port-based VLAN, 802.1Q tag-based VLAN.
- Efficient self-learning and address recognition mechanism enables forwarding rate at wire speed.
- Web-based management provides the ability to completely manage the switch from any web browser.
- SNMP/Telnet interface delivers complete in-band management.
- Supports IEEE 802.1d Spanning Tree Protocol.
- Supports IEEE 802.1w Rapid Spanning Trees.
- Supports IEEE 802.1x port-based network access control.
- Supports IEEE 802.1v protocol-based VLAN classification.
- Supports IP Multicasting to implement IGMP Snooping function.
- Supports 802.1p Class of Service with 2-level priority queuing.
- Supports 802.3ad port trunking with flexible load distribution and failover function.
- Supports ingress port security mode for VLAN Tagged and Untagged frame process.
- Supports SNMP MIB2 and RMON sampling with sampled packet error indication.

GS-2124C User Manual

Hardware Specifications

- **Standard Compliance:** IEEE802.3/802.3ab / 802.3z / 802.3u / 802.3x

- **Network Interface:**

Configuration	Mode	Connector	Port
10/100/1000Mbps Gigabit TP	NWay	TP (RJ-45)	1 - 24
1000Base-SX Gigabit Fiber	1000 FDX	*SFP	23,24(Option)
1000Base-LX Gigabit Fiber	1000 FDX	*SFP	23,24(Option)
1000Base-LX Single Fiber WDM (BiDi)	1000 FDX	*SFP	23,24(Option)

*Port 23, 24 are TP/SFP fiber dual media ports with auto detected function

*Optional SFP module supports LC or BiDi LC transceiver

- **Transmission Mode:** 10/100Mbps support full or half duplex
1000Mbps support full duplex only
- **Transmission Speed:** 10/100/1000Mbps for TP
1000Mbps for Fiber
- **Full Forwarding/Filtering Packet Rate:** PPS (packets per second)

Forwarding Rate	Speed
1,488,000PPS	1000Mbps
148,800PPS	100Mbps
14,880PPS	10Mbps

- **MAC Address and Self-learning:** 8K MAC address
4K VLAN table entries,
- **Buffer Memory:** Embedded 400 KB frame buffer
- **Flow Control:** IEEE802.3x compliant for full duplex
Backpressure flow control for half duplex
- **Cable and Maximum Length:**

TP	Cat. 5 UTP cable, up to 100m
1000Base-SX	Up to 220/275/500/550m, which depends on Multi-Mode Fiber type
1000Base-LX	Single-Mode Fiber, up to 10/30/50Km
1000Base-LX WDM (BiDi)	Single-Mode Single Fiber, up to 20Km

- **Diagnostic LED:**

System LED :	Power, CPU
Per Port LED:	
10/100/1000M TP Port 1 to 24	: LINK/ACT, 10/100/1000Mbps
1000M SFP Fiber Port 23,24	: SFP(LINK/ACT)

- **Power Requirement** : AC Line
 - Voltage : 100~240 V
 - Frequency : 50~60 Hz
 - Consumption : 30W
- **Ambient Temperature** : 0° to 50°C
- **Humidity** : 5% to 90%
- **Dimensions** : 44(H) × 442(W) × 209(D) mm
- **Comply with FCC Part 15 Class A & CE Mark Approval**

Management Software Specifications

System Configuration	Auto-negotiation support on 10/100/1000 Base-TX ports, Web browser or console interface can set transmission speed (10/100/1000Mbps) and operation mode (Full/Half duplex) on each port, enable/disable any port, set VLAN group, set Trunk Connection.
Management Agent	SNMP support; MIB II, Bridge MIB, RMON MIB
Spanning Tree Algorithm	IEEE 802.1D
VLAN Function	Port-Base / 802.1Q-Tagged, allowed up to 256 active VLANs in one switch.
Trunk Function	Ports trunk connections allowed
IGMP	IP Multicast Filtering by passively snooping on the IGMP Query.
Bandwidth Control	Supports by-port Egress/Ingress rate control
Quality of Service (QoS)	Referred as Class of Service (CoS) by the IEEE 802.1P standard ,Classification of packet priority can be based on either a VLAN tag on packet or a user-defined Per port QoS. Two queues per port IP TOS Classification TCP/UDP Port Classification IP DiffServe Classification
Port Security	Limit number of MAC addresses learned per port static MAC addresses stay in the filtering table.
Internetworking Protocol	Bridging : 802.1D Spanning Tree IP Multicast : IGMP Snooping IP Multicast Packet Filtering Maximum of 256 active VLANs and IP multicast sessions
Network Management	One RS-232 port as local control console Telnet remote control console SNMP agent : MIB-2 (RFC 1213) Bridge MIB (RFC 1493) RMON MIB (RFC 1757)-statistics VLAN MIB (802.1Q) Web browser support based on HTTP Server and CGI parser TFTP software-upgrade capability.

Note: Any specification is subject to change without notice.

Appendix B

Null Modem Cable Specifications

The DB-9 cable is used for connecting a terminal or terminal emulator to the Managed Switch's RS-232 port to access the command-line interface.

The table below shows the pin assignments for the DB-9 cable.

Function	Mnemonic	Pin
Carrier	CD	1
Receive Data	RXD	2
Transmit Data	TXD	3
Data Terminal Ready	DTR	4
Signal Ground	GND	5
Data Set Ready	DSR	6
Request To Send	RTS	7
Clear To Send	CTS	8

9 Pin Null Modem Cable

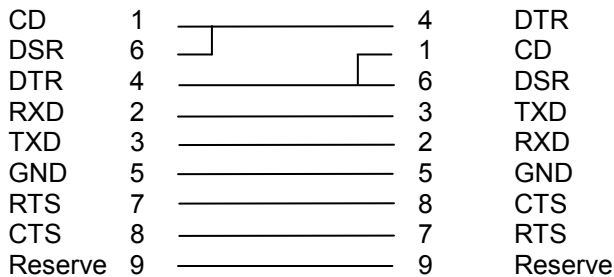

Appendix C

MIB Specifications

The GS-2124C switch supports SNMP. MIB II Enterprise MIB brief description is listed as below. A MIB file in a readable electronic media (floppy disk or CD-ROM) is packed with the product box. For technical support or the latest version of MIB download, please visit our web site <http://www.rubyttech.com.tw>.

RUBYTECH-GS2124-MIB DEFINITIONS ::= BEGIN

IMPORTS

mib-2, DisplayString,ifIndex	FROM RFC1213-MIB
enterprises,Counter, TimeTicks, Gauge,IpAddress	FROM RFC1155-SMI
OBJECT-TYPE	FROM RFC-1212
TRAP-TYPE	FROM RFC-1215;

rubyttech OBJECT IDENTIFIER ::= { enterprises 5205 }

switch OBJECT IDENTIFIER ::= { rubyttech 2 }

gs2124cProductID OBJECT IDENTIFIER ::= { switch 9 }

gs2124cProduces OBJECT IDENTIFIER ::= { gs2124cProductID 1 }

gs2124cSystem OBJECT IDENTIFIER ::= { gs2124cProduces 1 }

gs2124cCommonSys OBJECT IDENTIFIER ::= { gs2124cSystem 1 }

gs2124cReboot OBJECT-TYPE

 SYNTAX INTEGER(1|2)

 ACCESS read-write

 STATUS mandatory

 DESCRIPTION

 "reboot the system. Get this oid always return zero.

 0 - do nothing

 1 - reboot without saving start

 2 - reboot with saving start"

-- @@ACTION ruby_common_sys

 ::= { gs2124cCommonSys 1 }

gs2124cBiosVsession OBJECT-TYPE

 SYNTAX DisplayString

 ACCESS read-only

 STATUS mandatory

 DESCRIPTION

 "Get the BIOS version of the system."

Publication date: June, 2005

Revision A1

```
--      @@ACTION  ruby_common_sys
      ::= { gs2124cCommonSys 2 }

gs2124cFirmwareVersion      OBJECT-TYPE
      SYNTAX                DisplayString
      ACCESS                read-only
      STATUS                mandatory
      DESCRIPTION
      "Get the firmware version of the system."
--      @@ACTION  ruby_common_sys
      ::= { gs2124cCommonSys 3 }

gs2124cHardwareVersion      OBJECT-TYPE
      SYNTAX                DisplayString
      ACCESS                read-only
      STATUS                mandatory
      DESCRIPTION
      "Get the hardware version of the system."
--      @@ACTION  ruby_common_sys
      ::= { gs2124cCommonSys 4 }

gs2124cMechanicalVersion    OBJECT-TYPE
      SYNTAX                DisplayString
      ACCESS                read-only
      STATUS                mandatory
      DESCRIPTION
      "Get the mechanical version of the system."
--      @@ACTION  ruby_common_sys
      ::= { gs2124cCommonSys 5 }

gs2124cSeriesNumber         OBJECT-TYPE
      SYNTAX                DisplayString
      ACCESS                read-only
      STATUS                mandatory
      DESCRIPTION
      "Get the series number of the system."
--      @@ACTION  ruby_common_sys
      ::= { gs2124cCommonSys 6 }

gs2124cHostMacAddress       OBJECT-TYPE
      SYNTAX                DisplayString
      ACCESS                read-only
      STATUS                mandatory
      DESCRIPTION
      "Get the MAC address of the system."
--      @@ACTION  ruby_common_sys
      ::= { gs2124cCommonSys 7 }

gs2124cDevicePort          OBJECT-TYPE
      SYNTAX                DisplayString
      ACCESS                read-only
      STATUS                mandatory
      DESCRIPTION
```

GS-2124C User Manual

```
"Get the quantity of ports that this system owns now."
--  @@ACTION  ruby_common_sys
    ::= { gs2124cCommonSys 8 }

gs2124cRamSize OBJECT-TYPE
    SYNTAX      DisplayString
    ACCESS      read-only
    STATUS      mandatory
    DESCRIPTION
        "Get the RAM size of the system."
--  @@ACTION  ruby_common_sys
    ::= { gs2124cCommonSys 9 }

gs2124cFlashSize OBJECT-TYPE
    SYNTAX      DisplayString
    ACCESS      read-only
    STATUS      mandatory
    DESCRIPTION
        "Get the flash size of the system."
--  @@ACTION  ruby_common_sys
    ::= { gs2124cCommonSys 10 }

-----
gs2124cIP          OBJECT IDENTIFIER ::= { gs2124cSystem 2 }

gs2124cDhcpSetting OBJECT-TYPE
    SYNTAX          INTEGER(0|1)
    ACCESS          read-write
    STATUS          mandatory
    DESCRIPTION
        "Get/Set DHCP status of the system.
         0 - DHCP disable
         1 - DHCP enable"
--  @@ACTION  ruby_sys_ip
    ::= { gs2124cIP 1 }

gs2124cIPAddress OBJECT-TYPE
    SYNTAX          IpAddress
    ACCESS          read-write
    STATUS          mandatory
    DESCRIPTION
        "Get/Set the IP address of the system.
         Can't Set this OID if DHCP status is enabled."
--  @@ACTION  ruby_sys_ip
    ::= { gs2124cIP 2 }

gs2124cNetMask OBJECT-TYPE
    SYNTAX          IpAddress
    ACCESS          read-write
    STATUS          mandatory
    DESCRIPTION
        "Get/Set the netmask of the system.
         Can't Set this OID if DHCP status is enabled."
```

-- @@ACTION ruby_sys_ip
::= { gs2124cIP 3 }

gs2124cDefaultGateway OBJECT-TYPE
SYNTAX IpAddress
ACCESS read-write
STATUS mandatory
DESCRIPTION
"Get/Set the default gateway of the system.
Can't Set this OID if DHCP status is enabled."

-- @@ACTION ruby_sys_ip
::= { gs2124cIP 4 }

gs2124cDnsSetting OBJECT-TYPE
SYNTAX INTEGER(0|1)
ACCESS read-write
STATUS mandatory
DESCRIPTION
"Get/Set the source of DNS server.
Can't Set this OID if DHCP status is disabled.
0 - manual, the DNS server is from manual setting
1 - auto, the DNS server is assigned by DHCP server."

-- @@ACTION ruby_sys_ip
::= { gs2124cIP 5 }

gs2124cDnsServer OBJECT-TYPE
SYNTAX IpAddress
ACCESS read-write
STATUS mandatory
DESCRIPTION
"Get/Set the DNS server of the system."

-- @@ACTION ruby_sys_ip
::= { gs2124cIP 6 }

gs2124cTime OBJECT IDENTIFIER ::= { gs2124cSystem 3 }

gs2124cSystemCurrentTime OBJECT-TYPE
SYNTAX DisplayString
ACCESS read-only
STATUS mandatory
DESCRIPTION
"Get the current time in the system."

-- @@ACTION ruby_sys_time
::= { gs2124cTime 1 }

gs2124cManualTimeSetting OBJECT-TYPE
SYNTAX DisplayString
ACCESS read-write
STATUS mandatory
DESCRIPTION
"Get/Set the system time of the device.
The input format is 'Year/Month/Day/Hour/Minute/Second'.

GS-2124C User Manual

ex: 2004/1/1/12/34/25 means 2004/1/1 - 12:24:25 .

value range:

Year : 2000 - 2036,

Month : 1 - 12,

Day : 1 - 31,

Hour : 0 - 23,

Minute : 0 - 59,

sec : 0 - 59."

```
--    @@ACTION  ruby_sys_time
      ::= { gs2124cTime 2 }
```

gs2124cNTPServer OBJECT-TYPE

SYNTAX DisplayString

ACCESS read-write

STATUS mandatory

DESCRIPTION

"Get/Set the NTP Time Server. You can use the IP address or domain name."

```
--    @@ACTION  ruby_sys_time
      ::= { gs2124cTime 3 }
```

gs2124cNTPTimeZone OBJECT-TYPE

SYNTAX INTEGER

ACCESS read-write

STATUS mandatory

DESCRIPTION

"Get/Set the NTP Time Zone.

value range is between -12 and 13

-12 - GMT -12:00,

-11 - GMT -11:00,

-10 - GMT -10:00,

-9 - GMT -09:00,

-8 - GMT -08:00,

-7 - GMT -07:00,

-6 - GMT -06:00,

-5 - GMT -05:00,

-4 - GMT -04:00,

-3 - GMT -03:00,

-2 - GMT -02:00,

-1 - GMT -01:00,

0 - GMT +00:00,

1 - GMT +01:00,

2 - GMT +02:00,

3 - GMT +03:00,

4 - GMT +04:00,

5 - GMT +05:00,

6 - GMT +06:00,

7 - GMT +07:00,

8 - GMT +08:00,

9 - GMT +09:00,

10 - GMT +10:00,

11 - GMT +11:00,

12 - GMT +12:00,

Publication date: June, 2005

Revision A1

```
13 - GMT +13:00. "
--  @@ACTION  ruby_sys_time
   ::= { gs2124cTime 4 }

gs2124cNTPTimeSync OBJECT-TYPE
    SYNTAX  INTEGER(0|1)
    ACCESS   read-write
    STATUS   mandatory
    DESCRIPTION
        "Sync time from NTP Server. Get this oid always return zero.
        Setting the Time Server and TimeZone before doing time sync.
        Notice that time server must be correct!
        value range (1|0):
        1 - sync.
        0 - do nothing."
--  @@ACTION  ruby_sys_time
   ::= { gs2124cTime 5 }

gs2124cDaylightSavingTime OBJECT-TYPE
    SYNTAX  INTEGER(-5..5)
    ACCESS   read-write
    STATUS   mandatory
    DESCRIPTION
        "Get/Set the daylight saveing time.
        value range is between -5 and 5. unit: hour. "
--  @@ACTION  ruby_sys_time
   ::= { gs2124cTime 6 }

gs2124cDaylightStartTime OBJECT-TYPE
    SYNTAX  DisplayString
    ACCESS   read-write
    STATUS   mandatory
    DESCRIPTION
        "Get/Set the Start time of Daylight Saving.
        The input format is 'MM/DD/HH',
        and daylight saving start month can't equal end month.
        example: month/day/hour 10/01/00
        month: 01~12, day: 01~31, hour: 00~23 ."
--  @@ACTION  ruby_sys_time
   ::= { gs2124cTime 7 }

gs2124cDaylightEndTime OBJECT-TYPE
    SYNTAX  DisplayString
    ACCESS   read-write
    STATUS   mandatory
    DESCRIPTION
        "Get/Set the End time of Daylight Saving.
        The input format is 'MM/DD/HH',
        and daylight saving start month can't equal end month.
        example: month/day/hour 04/01/00
        month: 01~12, day: 01~31, hour: 00~23 ."
--  @@ACTION  ruby_sys_time
   ::= { gs2124cTime 8 }
```

GS-2124C User Manual

```
-----
gs2124cAccount      OBJECT IDENTIFIER ::= { gs2124cSystem 4 }

gs2124cAccountNumber OBJECT-TYPE
    SYNTAX      INTEGER
    ACCESS      read-only
    STATUS      mandatory
    DESCRIPTION
        "Get the current account number(s) of the system."
--    @@ACTION  ruby_sys_account
    ::= { gs2124cAccount 1 }

gs2124cAccountTable OBJECT-TYPE
    SYNTAX      SEQUENCE OF GS2124CAccountEntry
    MAX-ACCESS not-accessible
    STATUS      mandatory
    DESCRIPTION
        "A list of GS2124CAccountEntry. The number of entries are given
by
        the value of gs2124cAccountNumber."
    ::= { gs2124cAccount 2 }

GS2124CAccountEntry ::=
SEQUENCE {
    gs2124cAccountIndex      INTEGER,
    gs2124cAccountAuthorizationDisplayString,
    gs2124cAccountName      DisplayString,
    gs2124cAccountPassword  DisplayString,
    gs2124cAccountDel      DisplayString
}

gs2124cAccountEntry OBJECT-TYPE
    SYNTAX      GS2124CAccountEntry
    ACCESS      not-accessible
    STATUS      mandatory
    DESCRIPTION
        "Entry(s) for account informaion."
    INDEX {gs2124cAccountIndex}
    ::= { gs2124cAccountTable 1 }

gs2124cAccountIndex OBJECT-TYPE
    SYNTAX      INTEGER
    ACCESS      read-only
    STATUS      mandatory
    DESCRIPTION
        "The index of the account entry."
--    @@ACTION  ruby_sys_accountentry
    ::= { gs2124cAccountEntry 1 }

gs2124cAccountAuthorization OBJECT-TYPE
    SYNTAX      DisplayString
    ACCESS      read-only
```

```
STATUS          mandatory
DESCRIPTION
    "The authorization of the account entry."
--  @@ACTION    ruby_sys_accountentry
    ::= { gs2124cAccountEntry 2 }

gs2124cAccountName OBJECT-TYPE
SYNTAX          DisplayString
ACCESS          read-write
STATUS          mandatory
DESCRIPTION
    "The username of the account entry."
--  @@ACTION    ruby_sys_accountentry
    ::= { gs2124cAccountEntry 3 }

gs2124cAccountPassword OBJECT-TYPE
SYNTAX          DisplayString
ACCESS          read-write
STATUS          mandatory
DESCRIPTION
    "The password of the account entry. The return value is always
***** "
--  @@ACTION    ruby_sys_accountentry
    ::= { gs2124cAccountEntry 4 }

gs2124cAccountAddName OBJECT-TYPE
SYNTAX          DisplayString
ACCESS          read-write
STATUS          mandatory
DESCRIPTION
    "The account name for adding operation."
--  @@ACTION    ruby_sys_account
    ::= { gs2124cAccount 3 }

gs2124cAccountAddPassword OBJECT-TYPE
SYNTAX          DisplayString
ACCESS          read-write
STATUS          mandatory
DESCRIPTION
    "The account password for adding operation. The return value is
always ***** "
--  @@ACTION    ruby_sys_account
    ::= { gs2124cAccount 4 }

gs2124cDoAccountAdd OBJECT-TYPE
SYNTAX          INTEGER(0|1)
ACCESS          read-write
STATUS          mandatory
DESCRIPTION
    "Add account name. OID gs2124cAccountAddName and
gs2124cAccountAddPassword must be
filled first. Get this oid always return zero.
1 - add account.
```

GS-2124C User Manual

```
0 - do nothing."
-- @@ACTION ruby_sys_account
   ::= { gs2124cAccount 5 }

gs2124cAccountDel OBJECT-TYPE
    SYNTAX          INTEGER(2..5)
    ACCESS           read-write
    STATUS           mandatory
    DESCRIPTION     "Delete account. The value is valid gs2124cAccountIndex(Can't
delete administrator)."
-- @@ACTION ruby_sys_account
   ::= { gs2124cAccount 6 }
```

```
gs2124cSnmp          OBJECT IDENTIFIER ::= { gs2124cProduces 2 }
```

```
gs2124cGetCommunity OBJECT-TYPE
    SYNTAX          DisplayString
    ACCESS           read-write
    STATUS           mandatory
    DESCRIPTION     "Get/Set the get-community of the SNMP."
-- @@ACTION ruby_snmp
   ::= { gs2124cSnmp 1 }
```

```
gs2124cSetCommunity OBJECT-TYPE
    SYNTAX          DisplayString
    ACCESS           read-write
    STATUS           mandatory
    DESCRIPTION     "Get/Set the set-community of the SNMP."
-- @@ACTION ruby_snmp
   ::= { gs2124cSnmp 2 }
```

```
gs2124cTrapHostNumber OBJECT-TYPE
    SYNTAX          INTEGER
    ACCESS           read-only
    STATUS           mandatory
    DESCRIPTION     "Get the number of trap hosts."
-- @@ACTION ruby_snmp
   ::= { gs2124cSnmp 3 }
```

```
gs2124cTrapHostTable OBJECT-TYPE
    SYNTAX          SEQUENCE OF GS2124CTrapHostEntry
    MAX-ACCESS      not-accessible
    STATUS           mandatory
    DESCRIPTION     "A list of trap host entry. The number of entries are given by the
value of gs2124cTrapHostNumber."
```

```
::= { gs2124cSnmp 4 }

GS2124CTrapHostEntry ::=
SEQUENCE {
    gs2124cTrapHostIndex          INTEGER,
    gs2124cTrapHostIP            IpAddress,
    gs2124cTrapHostPort          INTEGER,
    gs2124cTrapHostCommunity     DisplayString
}

gs2124cTrapHostEntry OBJECT-TYPE
    SYNTAX          GS2124CTrapHostEntry
    ACCESS          not-accessible
    STATUS          mandatory
    DESCRIPTION    "Entry information for trap host."
    INDEX {gs2124cTrapHostIndex}
    ::= { gs2124cTrapHostTable 1 }

gs2124cTrapHostIndex OBJECT-TYPE
    SYNTAX          INTEGER
    ACCESS          read-only
    STATUS          mandatory
    DESCRIPTION    "The index of the trap host entry."
--    @@ACTION    ruby_snmp_trapentry
    ::= { gs2124cTrapHostEntry 1 }

gs2124cTrapHostIP    OBJECT-TYPE
    SYNTAX          IpAddress
    ACCESS          read-write
    STATUS          mandatory
    DESCRIPTION    "The IP of the trap host."
--    @@ACTION    ruby_snmp_trapentry
    ::= { gs2124cTrapHostEntry 2 }

gs2124cTrapHostPort  OBJECT-TYPE
    SYNTAX          INTEGER
    ACCESS          read-write
    STATUS          mandatory
    DESCRIPTION    "The receiving-port number of the trap host."
--    @@ACTION    ruby_snmp_trapentry
    ::= { gs2124cTrapHostEntry 3 }

gs2124cTrapHostCommunity OBJECT-TYPE
    SYNTAX          DisplayString
    ACCESS          read-write
    STATUS          mandatory
    DESCRIPTION
```

GS-2124C User Manual

```

                                "The community name for the trap PDU."
--   @@ACTION   ruby_snmp_trapentry
      ::= { gs2124cTrapHostEntry 4 }

-----

gs2124cAlarm          OBJECT IDENTIFIER ::= { gs2124cProduces 3 }

gs2124cEvent         OBJECT IDENTIFIER ::= { gs2124cAlarm 1 }

gs2124cEventNumber OBJECT-TYPE
    SYNTAX      INTEGER
    ACCESS      read-only
    STATUS      mandatory
    DESCRIPTION
        "Get the total number of alarm events."
--   @@ACTION   ruby_alarm_event
      ::= { gs2124cEvent 1 }

gs2124cEventTable    OBJECT-TYPE
    SYNTAX      SEQUENCE OF GS2124CEventEntry
    MAX-ACCESS  not-accessible
    STATUS      mandatory
    DESCRIPTION
        "A list of alarm event entry. The number of entries are given by the value of
gs2124cEventNumber."
      ::= { gs2124cEvent 2 }

GS2124CEventEntry ::=
SEQUENCE {
    gs2124cEventIndex      INTEGER,
    gs2124cEventName      DisplayString,
    gs2124cEventSendEmail INTEGER,
    gs2124cEventSendSMS   INTEGER,
    gs2124cEventSendTrap  INTEGER
}

gs2124cEventEntry    OBJECT-TYPE
    SYNTAX      GS2124CEventEntry
    ACCESS      not-accessible
    STATUS      mandatory
    DESCRIPTION
        "Entry information for alarm event."
    INDEX {gs2124cEventIndex}
      ::= { gs2124cEventTable 1 }

gs2124cEventIndex    OBJECT-TYPE
    SYNTAX      INTEGER
    ACCESS      read-only
    STATUS      mandatory
    DESCRIPTION
        "The index of the alarm event entry."
--   @@ACTION   ruby_alarm_evententry

```

Publication date: June, 2005
Revision A1

::= { gs2124cEventEntry 1 }

gs2124cEventName OBJECT-TYPE
SYNTAX DisplayString
ACCESS read-only
STATUS mandatory
DESCRIPTION
"The alarm event name."
-- @@ACTION ruby_alarm_evententry
::= { gs2124cEventEntry 2 }

gs2124cEventSendEmail OBJECT-TYPE
SYNTAX INTEGER(0|1)
ACCESS read-write
STATUS mandatory
DESCRIPTION
"Send email when alarm event is triggered."
-- @@ACTION ruby_alarm_evententry
::= { gs2124cEventEntry 3 }

gs2124cEventSendSMS OBJECT-TYPE
SYNTAX INTEGER(0|1)
ACCESS read-write
STATUS mandatory
DESCRIPTION
"Send sms when alarm event is triggered."
-- @@ACTION ruby_alarm_evententry
::= { gs2124cEventEntry 4 }

gs2124cEventSendTrap OBJECT-TYPE
SYNTAX INTEGER(0|1)
ACCESS read-write
STATUS mandatory
DESCRIPTION
"Send trap when alarm event is triggered."
-- @@ACTION ruby_alarm_evententry
::= { gs2124cEventEntry 5 }

gs2124cEmail OBJECT IDENTIFIER ::= { gs2124cAlarm 2 }

gs2124cEmailServer OBJECT-TYPE
SYNTAX DisplayString
ACCESS read-write
STATUS mandatory
DESCRIPTION
"SMTP server for alarm event."
-- @@ACTION ruby_alarm_email
::= { gs2124cEmail 1 }

gs2124cEmailUsername OBJECT-TYPE

GS-2124C User Manual

```
SYNTAX    DisplayString
ACCESS    read-write
STATUS    mandatory
DESCRIPTION
    "Username of smtp server."
--  @@ACTION  ruby_alarm_email
    ::= { gs2124cEmail 2 }

gs2124cEmailPassword OBJECT-TYPE
SYNTAX    DisplayString
ACCESS    read-write
STATUS    mandatory
DESCRIPTION
    "User password of smtp server."
--  @@ACTION  ruby_alarm_email
    ::= { gs2124cEmail 3 }

gs2124cEmailUserNumber OBJECT-TYPE
SYNTAX    INTEGER
ACCESS    read-only
STATUS    mandatory
DESCRIPTION
    "The number of the email users that you want to send the alarm
notification."
--  @@ACTION  ruby_alarm_email
    ::= { gs2124cEmail 4 }

gs2124cEmailUserTable OBJECT-TYPE
SYNTAX    SEQUENCE OF GS2124CEmailUserEntry
MAX-ACCESS not-accessible
STATUS    mandatory
DESCRIPTION
    "A list of email user entry. The number of entries are given by the value of
gs2124cEmailUserNumber."
    ::= { gs2124cEmail 5 }

GS2124CEmailUserEntry ::=
SEQUENCE {
    gs2124cEmailUserIndex          INTEGER,
    gs2124cEmailUserAddress       DisplayString
}

gs2124cEmailUserEntry OBJECT-TYPE
SYNTAX    GS2124CEmailUserEntry
ACCESS    not-accessible
STATUS    mandatory
DESCRIPTION
    "Entry information for email user entry."
INDEX {gs2124cEmailUserIndex}
    ::= { gs2124cEmailUserTable 1 }

gs2124cEmailUserIndex OBJECT-TYPE
SYNTAX    INTEGER
```

```
ACCESS          read-only
STATUS          mandatory
DESCRIPTION
    "The index of the email user entry."
--  @@ACTION   ruby_alarm_emailentry
    ::= { gs2124cEmailUserEntry 1 }

gs2124cEmailUserAddress OBJECT-TYPE
SYNTAX          DisplayString
ACCESS          read-write
STATUS          mandatory
DESCRIPTION
    "The email address of the email user entry."
--  @@ACTION   ruby_alarm_emailentry
    ::= { gs2124cEmailUserEntry 2 }

-----

gs2124cSMS          OBJECT IDENTIFIER ::= { gs2124cAlarm 3 }

gs2124cSMSServer OBJECT-TYPE
SYNTAX          DisplayString
ACCESS          read-write
STATUS          mandatory
DESCRIPTION
    "SMS server for alarm event."
--  @@ACTION   ruby_alarm_SMS
    ::= { gs2124cSMS 1 }

gs2124cSMSUsername OBJECT-TYPE
SYNTAX          DisplayString
ACCESS          read-write
STATUS          mandatory
DESCRIPTION
    "Username of SMS server."
--  @@ACTION   ruby_alarm_SMS
    ::= { gs2124cSMS 2 }

gs2124cSMSPassword OBJECT-TYPE
SYNTAX          DisplayString
ACCESS          read-write
STATUS          mandatory
DESCRIPTION
    "User password of SMS server."
--  @@ACTION   ruby_alarm_SMS
    ::= { gs2124cSMS 3 }

gs2124cSMSUserNumber OBJECT-TYPE
SYNTAX          INTEGER
ACCESS          read-only
STATUS          mandatory
DESCRIPTION
    "The number of the SMS users that you want to send the alarm
```

GS-2124C User Manual

notification."

```
--      @@ACTION  ruby_alarm_SMS
        ::= { gs2124cSMS 4 }
```

gs2124cSMSUserTable OBJECT-TYPE

SYNTAX SEQUENCE OF GS2124CSMSUserEntry

MAX-ACCESS not-accessible

STATUS mandatory

DESCRIPTION

"A list of SMS user entry. The number of entries are given by the value of gs2124cSMSUserNumber."

```
 ::= { gs2124cSMS 5 }
```

GS2124CSMSUserEntry ::=

SEQUENCE {

gs2124cSMSUserIndex INTEGER,

gs2124cSMSUserMobilePhone DisplayString

}

gs2124cSMSUserEntry OBJECT-TYPE

SYNTAX GS2124CSMSUserEntry

ACCESS not-accessible

STATUS mandatory

DESCRIPTION

"Entry information for SMS user entry."

INDEX {gs2124cSMSUserIndex}

```
 ::= { gs2124cSMSUserTable 1 }
```

gs2124cSMSUserIndex OBJECT-TYPE

SYNTAX INTEGER

ACCESS read-only

STATUS mandatory

DESCRIPTION

"The index of the SMS user entry."

```
--      @@ACTION  ruby_alarm_SMSentry
```

```
 ::= { gs2124cSMSUserEntry 1 }
```

gs2124cSMSUserMobilePhone OBJECT-TYPE

SYNTAX DisplayString

ACCESS read-write

STATUS mandatory

DESCRIPTION

"The SMS phone number of the SMS user entry."

```
--      @@ACTION  ruby_alarm_SMSentry
```

```
 ::= { gs2124cSMSUserEntry 2 }
```

gs2124cTftp OBJECT IDENTIFIER ::= { gs2124cProduces 4 }

gs2124cTftpServer OBJECT-TYPE

SYNTAX IpAddress

ACCESS read-write

Publication date: June, 2005

Revision A1

```
STATUS          mandatory
DESCRIPTION
    "Get/Set the tftp server."
--  @@ACTION    ruby_tftp
    ::= { gs2124cTftp 1 }
```

```
gs2124cConfiguration          OBJECT IDENTIFIER ::= { gs2124cProduces 5 }

gs2124cSaveRestore           OBJECT IDENTIFIER ::= { gs2124cConfiguration
1 }
```

```
gs2124cSaveStart OBJECT-TYPE
    SYNTAX      INTEGER(0|1)
    ACCESS      read-write
    STATUS      mandatory
    DESCRIPTION
        "Save current configuration into flash memory (start section).
    Get this oid always return zero.
    1 - save.
    0 - do nothing. "
--  @@ACTION    ruby_config_save
    ::= { gs2124cSaveRestore 1 }
```

```
gs2124cSaveUser OBJECT-TYPE
    SYNTAX      INTEGER(0|1)
    ACCESS      read-write
    STATUS      mandatory
    DESCRIPTION
        "Save current configuration into flash memory (user config section).
    Get this oid always return zero.
    1 - save.
    0 - do nothing. "
--  @@ACTION    ruby_config_save
    ::= { gs2124cSaveRestore 2 }
```

```
gs2124cRestoreDefault OBJECT-TYPE
    SYNTAX      INTEGER(0|1)
    ACCESS      read-write
    STATUS      mandatory
    DESCRIPTION
        "Restore factory default configurtion.
    Get this oid always return zero.
    1 - retore.
    0 - do nothing. "
--  @@ACTION    ruby_config_save
    ::= { gs2124cSaveRestore 3 }
```

```
gs2124cRestoreUser OBJECT-TYPE
    SYNTAX      INTEGER(0|1)
    ACCESS      read-write
```

GS-2124C User Manual

```
STATUS          mandatory
DESCRIPTION
    "Restore user configurion.
Get this oid always return zero.
    1 - retore.
    0 - do nothing. "
--   @@ACTION   ruby_config_save
    ::= { gs2124cSaveRestore 4 }

-----

gs2124cConfigFile          OBJECT IDENTIFIER ::= { gs2124cConfiguration
2 }

gs2124cExportConfigName OBJECT-TYPE
    SYNTAX      DisplayString
    ACCESS      read-write
    STATUS      mandatory
    DESCRIPTION
        "Get/Set export config file path and name."
--   @@ACTION   ruby_config_file
    ::= { gs2124cConfigFile 1 }

gs2124cDoExportConfig OBJECT-TYPE
    SYNTAX      INTEGER(1|2)
    ACCESS      read-write
    STATUS      mandatory
    DESCRIPTION
        "Do export-config.
Get this oid always return zero.
    1 - do export.
    0 - do nothing. "
--   @@ACTION   ruby_config_file
    ::= { gs2124cConfigFile 2 }

gs2124cImportConfigName OBJECT-TYPE
    SYNTAX      DisplayString
    ACCESS      read-write
    STATUS      mandatory
    DESCRIPTION
        "Get/Set export config file path and name."
--   @@ACTION   ruby_config_file
    ::= { gs2124cConfigFile 3 }

gs2124cDoImportConfig OBJECT-TYPE
    SYNTAX      INTEGER(1|2)
    ACCESS      read-write
    STATUS      mandatory
    DESCRIPTION
        "Do import-config.
Get this oid always return zero.
    1 - do import.
```

```
0 - do nothing. "
--  @@ACTION  ruby_config_file
   ::= { gs2124cConfigFile 4 }

-----

gs2124cDiagnostic          OBJECT IDENTIFIER ::= { gs2124cProduces 6 }

gs2124cEEPROMTest OBJECT-TYPE
    SYNTAX      DisplayString
    ACCESS      read-only
    STATUS      mandatory
    DESCRIPTION
        "EEPROM access test."
--  @@ACTION  ruby_diagnostic
   ::= { gs2124cDiagnostic 1 }

gs2124cUartTest OBJECT-TYPE
    SYNTAX      DisplayString
    ACCESS      read-only
    STATUS      mandatory
    DESCRIPTION
        "UART access test."
--  @@ACTION  ruby_diagnostic
   ::= { gs2124cDiagnostic 2 }

gs2124cDramTest OBJECT-TYPE
    SYNTAX      DisplayString
    ACCESS      read-only
    STATUS      mandatory
    DESCRIPTION
        "DRAM access test."
--  @@ACTION  ruby_diagnostic
   ::= { gs2124cDiagnostic 3 }

gs2124cFlashTest OBJECT-TYPE
    SYNTAX      DisplayString
    ACCESS      read-only
    STATUS      mandatory
    DESCRIPTION
        "Flash memory access test."
--  @@ACTION  ruby_diagnostic
   ::= { gs2124cDiagnostic 4 }

gs2124cInternalLoopbackTest OBJECT-TYPE
    SYNTAX      DisplayString
    ACCESS      read-only
    STATUS      mandatory
    DESCRIPTION
        "Internal loopback test."
--  @@ACTION  ruby_diagnostic
   ::= { gs2124cDiagnostic 5 }
```

GS-2124C User Manual

gs2124cExternalLoopbackTest OBJECT-TYPE

SYNTAX DisplayString
ACCESS read-only
STATUS mandatory
DESCRIPTION

"External loopback test."

-- @@ACTION ruby_diagnostic
::= { gs2124cDiagnostic 6 }

gs2124cPingTest OBJECT-TYPE

SYNTAX DisplayString
ACCESS read-write
STATUS mandatory
DESCRIPTION

"Set the host address that you want to ping and the system will return the test result."

-- @@ACTION ruby_diagnostic
::= { gs2124cDiagnostic 7 }

gs2124cLog OBJECT IDENTIFIER ::= { gs2124cProduces 7 }

gs2124cClearLog OBJECT-TYPE

SYNTAX INTEGER(0|1)
ACCESS read-write
STATUS mandatory
DESCRIPTION

"Clear system log.

Get this oid always return zero.

1 - clear log.

0 - do nothing. "

-- @@ACTION ruby_log
::= { gs2124cLog 1 }

gs2124cUploadLog OBJECT-TYPE

SYNTAX INTEGER(0|1)
ACCESS read-write
STATUS mandatory
DESCRIPTION

"Upload current system log. Set the correct ftp server first.

The format of log file is 'ModelName_SeriesNumber_YYMMDD_HHMM'.

Get this oid always return zero.

1 - upload log

0 - do nothing. "

-- @@ACTION ruby_log
::= { gs2124cLog 2 }

gs2124cAutoUploadLogState OBJECT-TYPE

SYNTAX INTEGER(0|1)
ACCESS read-write
STATUS mandatory
DESCRIPTION

Publication date: June, 2005

Revision A1

```
"Enable log auto-upload function. Set the correct tftp server first.
The format of log file is 'ModelName_SeriesNumber_YYMMDD_HHMM'.
Get this oid always return zero.
  1 - Enable auto-upload
  0 - do nothing. "
--  @@ACTION  ruby_log
    ::= { gs2124cLog 3 }

gs2124cLogNumber OBJECT-TYPE
    SYNTAX      INTEGER
    ACCESS      read-only
    STATUS      mandatory
    DESCRIPTION
        "Get the number of current system log. "
--  @@ACTION  ruby_log
    ::= { gs2124cLog 4 }

gs2124cLogTable      OBJECT-TYPE
    SYNTAX            SEQUENCE OF GS2124CLogEntry
    MAX-ACCESS        not-accessible
    STATUS            mandatory
    DESCRIPTION
        "A list of log entry. The number of entries are given by the value of
        gs2124cLogNumber."
    ::= { gs2124cLog 5 }

GS2124CLogEntry ::=
SEQUENCE {
    gs2124cLogIndex      INTEGER,
    gs2124cLogEvent      DisplayString
}

gs2124cLogEntry      OBJECT-TYPE
    SYNTAX            GS2124CLogEntry
    ACCESS            not-accessible
    STATUS            mandatory
    DESCRIPTION
        "Entry information for system log."
    INDEX {gs2124cLogIndex}
    ::= { gs2124cLogTable 1 }

gs2124cLogIndex      OBJECT-TYPE
    SYNTAX            INTEGER
    ACCESS            read-only
    STATUS            mandatory
    DESCRIPTION
        "The index of the log entry."
--  @@ACTION  ruby_logentry
    ::= { gs2124cLogEntry 1 }

gs2124cLogEvent      OBJECT-TYPE
    SYNTAX            DisplayString
    ACCESS            read-only
```

GS-2124C User Manual

```
STATUS          mandatory
DESCRIPTION
    "The detail information of the log entry."
--  @@ACTION    ruby_logentry
    ::= { gs2124cLogEntry 2 }

-----

gs2124cFirmware          OBJECT IDENTIFIER ::= { gs2124cProduces 8 }

gs2124cFirmwareFileName OBJECT-TYPE
    SYNTAX      DisplayString
    ACCESS      read-write
    STATUS      mandatory
    DESCRIPTION
        "Get/Set the path and filename for firmware upgrading."
--  @@ACTION    ruby_Firmware
    ::= { gs2124cFirmware 1 }

gs2124cDoFirmwareUpgrade OBJECT-TYPE
    SYNTAX      INTEGER(0|1)
    ACCESS      read-write
    STATUS      mandatory
    DESCRIPTION
        "Do firmware upgrade. Get this oid always return zero.
        1 - do firmware upgrade.
        0 - do nothing."
--  @@ACTION    ruby_Firmware
    ::= { gs2124cFirmware 2 }

-----

gs2124cPort          OBJECT IDENTIFIER ::= { gs2124cProduces 9 }

gs2124cPortStatus    OBJECT IDENTIFIER ::= { gs2124cPort 1 }

gs2124cPortStatusNumber OBJECT-TYPE
    SYNTAX      INTEGER
    ACCESS      read-only
    STATUS      mandatory
    DESCRIPTION
        "Get the number of port state."
--  @@ACTION    ruby_port_status
    ::= { gs2124cPortStatus 1 }

gs2124cPortStatusTable OBJECT-TYPE
    SYNTAX      SEQUENCE OF GS2124CPortStatusEntry
    MAX-ACCESS  not-accessible
    STATUS      mandatory
    DESCRIPTION
        "A list of port status entry. The number of entries are given by the value of
        gs2124cPortStatusNumber."
    ::= { gs2124cPortStatus 2 }
```

```
GS2124CPortStatusEntry ::=
SEQUENCE {
    gs2124cPortStatusIndex          INTEGER,
    gs2124cPortStatusMedia          DisplayString,
    gs2124cPortStatusLink          DisplayString,
    gs2124cPortStatusPortState     DisplayString,
    gs2124cPortStatusAutoNego      DisplayString,
    gs2124cPortStatusSpdDpx        DisplayString,
    gs2124cPortStatusFlwCtrl        DisplayString
}
```

```
gs2124cPortStatusEntryOBJECT-TYPE
    SYNTAX          GS2124CPortStatusEntry
    ACCESS          not-accessible
    STATUS          mandatory
    DESCRIPTION
        "Entry(s) for port status informaion."
    INDEX {gs2124cPortStatusIndex}
    ::= { gs2124cPortStatusTable 1 }
```

```
gs2124cPortStatusIndex          OBJECT-TYPE
    SYNTAX          INTEGER
    ACCESS          read-only
    STATUS          mandatory
    DESCRIPTION
        "The index of the port status entry."
--    @@ACTION    ruby_port_status_entry
    ::= { gs2124cPortStatusEntry 1 }
```

```
gs2124cPortStatusMedia          OBJECT-TYPE
    SYNTAX          DisplayString
    ACCESS          read-only
    STATUS          mandatory
    DESCRIPTION
        "The port media type of the port status entry."
--    @@ACTION    ruby_port_status_entry
    ::= { gs2124cPortStatusEntry 2 }
```

```
gs2124cPortStatusLink OBJECT-TYPE
    SYNTAX          DisplayString
    ACCESS          read-only
    STATUS          mandatory
    DESCRIPTION
        "The port link of the port status entry."
--    @@ACTION    ruby_port_status_entry
    ::= { gs2124cPortStatusEntry 3 }
```

```
gs2124cPortStatusPortState     OBJECT-TYPE
    SYNTAX          DisplayString
    ACCESS          read-only
    STATUS          mandatory
    DESCRIPTION
```

GS-2124C User Manual

```
"The port state of the port status entry."
--  @@ACTION  ruby_port_status_entry
    ::= { gs2124cPortStatusEntry 4 }

gs2124cPortStatusAutoNego  OBJECT-TYPE
    SYNTAX                DisplayString
    ACCESS                 read-only
    STATUS                 mandatory
    DESCRIPTION
        "The auto negotiation of the port status entry."
--  @@ACTION  ruby_port_status_entry
    ::= { gs2124cPortStatusEntry 5 }

gs2124cPortStatusSpdDpx    OBJECT-TYPE
    SYNTAX                DisplayString
    ACCESS                 read-only
    STATUS                 mandatory
    DESCRIPTION
        "The speed/duplex of the port status entry."
--  @@ACTION  ruby_port_status_entry
    ::= { gs2124cPortStatusEntry 6 }

gs2124cPortStatusFlwCtrl   OBJECT-TYPE
    SYNTAX                DisplayString
    ACCESS                 read-only
    STATUS                 mandatory
    DESCRIPTION
        "The flow control of the port status entry."
--  @@ACTION  ruby_port_status_entry
    ::= { gs2124cPortStatusEntry 7 }

-----

gs2124cPortConf           OBJECT IDENTIFIER ::= { gs2124cPort 2 }

gs2124cPortConfNumber OBJECT-TYPE
    SYNTAX  INTEGER
    ACCESS  read-only
    STATUS  mandatory
    DESCRIPTION
        "Get the number of port configuration."
--  @@ACTION  ruby_port_conf
    ::= { gs2124cPortConf 1 }

gs2124cPortConfTable OBJECT-TYPE
    SYNTAX                SEQUENCE OF GS2124CPortConfEntry
    MAX-ACCESS             not-accessible
    STATUS                 mandatory
    DESCRIPTION
        "A list of port configuration entry. The number of entries are given by the value
of gs2124cPortConfNumber."
    ::= { gs2124cPortConf 2 }
```

```
GS2124CPortConfEntry ::=
SEQUENCE {
```

```
    gs2124cPortConfIndex          INTEGER,
    gs2124cPortConfPortState      INTEGER,
    gs2124cPortConfSpdDpx        INTEGER,
    gs2124cPortConfFlwCtrl       INTEGER
}
```

```
gs2124cPortConfEntry OBJECT-TYPE
    SYNTAX          GS2124CPortConfEntry
    ACCESS          not-accessible
    STATUS          mandatory
    DESCRIPTION
        "Entry(s) for port configuration informaion."
    INDEX {gs2124cPortConfIndex}
    ::= { gs2124cPortConfTable 1 }
```

```
gs2124cPortConfIndex OBJECT-TYPE
    SYNTAX          INTEGER
    ACCESS          read-only
    STATUS          mandatory
    DESCRIPTION
        "The index of the port configuration entry."
--    @@ACTION    ruby_port_conf_entry
    ::= { gs2124cPortConfEntry 1 }
```

```
gs2124cPortConfPortState OBJECT-TYPE
    SYNTAX          INTEGER(1|0)
    ACCESS          read-write
    STATUS          mandatory
    DESCRIPTION
        "The port state of the port configuration entry.
        0 - disabled.
        1 - enabled. "
--    @@ACTION    ruby_port_conf_entry
    ::= { gs2124cPortConfEntry 2 }
```

```
gs2124cPortConfSpdDpx OBJECT-TYPE
    SYNTAX          INTEGER(0..5)
    ACCESS          read-write
    STATUS          mandatory
    DESCRIPTION
        "The speed/duplex of the port configuration entry.
        0 - auto.
        1 - 10M/Half.
        2 - 10M/Full.
        3 - 100M/Half.
        4 - 100M/Full.
        5 - 1G/Full. "
--    @@ACTION    ruby_port_conf_entry
    ::= { gs2124cPortConfEntry 3 }
```

```
gs2124cPortConfFlwCtrl OBJECT-TYPE
```

GS-2124C User Manual

SYNTAX INTEGER(1|0)
ACCESS read-write
STATUS mandatory
DESCRIPTION
"The flow control of the port configuration entry.
0 - disabled.
1 - enabled. "
-- @@ACTION ruby_port_conf_entry
::= { gs2124cPortConfEntry 4 }

gs2124cMirror OBJECT IDENTIFIER ::= { gs2124cProduces 10 }

gs2124cMirrorMode OBJECT-TYPE
SYNTAX INTEGER(1|0)
ACCESS read-write
STATUS mandatory
DESCRIPTION
"Get/Set the Mirror mode.
0 - disabled.
1 - enable. "
-- @@ACTION ruby_mirror
::= { gs2124cMirror 1 }

gs2124cMirroringPort OBJECT-TYPE
SYNTAX INTEGER(1..24)
ACCESS read-write
STATUS mandatory
DESCRIPTION
"Get/Set the mirroring port.
The port range from 1 to 24. "
-- @@ACTION ruby_mirror
::= { gs2124cMirror 2 }

gs2124cMirroredPorts OBJECT-TYPE
SYNTAX DisplayString
ACCESS read-write
STATUS mandatory
DESCRIPTION
"Get/Set the monitored ports.
The port range from 1 to 24, and the syntax is 1,5-7. "
-- @@ACTION ruby_mirror
::= { gs2124cMirror 3 }

gs2124cMaxPktLen OBJECT IDENTIFIER ::= { gs2124cProduces 11 }

gs2124cMaxPktLen1 OBJECT IDENTIFIER ::= { gs2124cMaxPktLen 1 }

gs2124cMaxPktLenPortNumber OBJECT-TYPE
SYNTAX INTEGER

```

ACCESS          read-only
STATUS          mandatory
DESCRIPTION
    "Get the number of Max. packet length."
--  @@ACTION   ruby_maxpktlen_conf
    ::= { gs2124cMaxPktLen1 1 }

gs2124cMaxPktLenConfTable  OBJECT-TYPE
    SYNTAX          SEQUENCE OF GS2124CMaxPktLenConfEntry
    MAX-ACCESS      not-accessible
    STATUS          mandatory
    DESCRIPTION
        "A list of Max. packet length entry. The number of entries are given by the
        value of gs2124cMaxPktLenPortNumber."
        ::= { gs2124cMaxPktLen1 2 }

GS2124CMaxPktLenConfEntry ::=
SEQUENCE {
    gs2124cMaxPktLenConfIndex          INTEGER,
    gs2124cMaxPktLenConfSetting      INTEGER
}

gs2124cMaxPktLenconfEntry  OBJECT-TYPE
    SYNTAX          GS2124CMaxPktLenConfEntry
    ACCESS          not-accessible
    STATUS          mandatory
    DESCRIPTION
        "Entry(s) for Max. packet length informaion."
    INDEX {gs2124cMaxPktLenConfIndex}
    ::= { gs2124cMaxPktLenConfTable 1 }

gs2124cMaxPktLenConfIndex  OBJECT-TYPE
    SYNTAX          INTEGER
    ACCESS          read-only
    STATUS          mandatory
    DESCRIPTION
        "The index of the Max. packet length entry."
--  @@ACTION   ruby_maxpktlen_conf_entry
    ::= { gs2124cMaxPktLenconfEntry 1 }

gs2124cMaxPktLenConfSetting OBJECT-TYPE
    SYNTAX          INTEGER(1518|1532|9216)
    ACCESS          read-write
    STATUS          mandatory
    DESCRIPTION
        "Get/Set the Max. packet length.
        The Max. packet length is 1518,1532,or 9216. "
--  @@ACTION   ruby_maxpktlen_conf_entry
    ::= { gs2124cMaxPktLenconfEntry 2 }

```

```

gs2124cBandwidth          OBJECT IDENTIFIER ::= { gs2124cProduces 12 }

```

GS-2124C User Manual

gs2124cBandwidth1 OBJECT IDENTIFIER ::= { gs2124cBandwidth 1 }

gs2124cBandwidthPortNumber OBJECT-TYPE

SYNTAX INTEGER

ACCESS read-only

STATUS mandatory

DESCRIPTION

"Get the number of bandwidth management configuration."

-- @@ACTION ruby_bandwidth

::= { gs2124cBandwidth1 1 }

gs2124cBandwidthConfTable OBJECT-TYPE

SYNTAX SEQUENCE OF GS2124CBandwidthConfEntry

MAX-ACCESS not-accessible

STATUS mandatory

DESCRIPTION

"A list of bandwidth management configuration entry. The number of entries are given by the value of gs2124cBandwidthPortNumber."

::= { gs2124cBandwidth1 2 }

GS2124CBandwidthConfEntry ::=

SEQUENCE {

gs2124cBandwidthConfIndex INTEGER,

gs2124cBandwidthConfIgressState INTEGER,

gs2124cBandwidthConfIgressBW INTEGER,

gs2124cBandwidthConfStormState INTEGER,

gs2124cBandwidthConfStormBW INTEGER,

gs2124cBandwidthConfEgressState INTEGER,

gs2124cBandwidthConfEgressBW INTEGER

}

gs2124cBandwidthConfEntry OBJECT-TYPE

SYNTAX GS2124CMaxPktLenConfEntry

ACCESS not-accessible

STATUS mandatory

DESCRIPTION

"Entry(s) for bandwidth management configuration informaion."

INDEX {gs2124cBandwidthConfIndex}

::= { gs2124cBandwidthConfTable 1 }

gs2124cBandwidthConfIndex OBJECT-TYPE

SYNTAX INTEGER

ACCESS read-only

STATUS mandatory

DESCRIPTION

"The index of the bandwidth management configuration entry."

-- @@ACTION ruby_bandwidth_entry

::= { gs2124cBandwidthConfEntry 1 }

gs2124cBandwidthConfIgressState OBJECT-TYPE

SYNTAX INTEGER(0|1)

ACCESS read-write

Publication date: June, 2005

Revision A1

```
STATUS          mandatory
DESCRIPTION
    "The igress state of the bandwidth management configurateion
entry.
    0 - disabled.
    1 - enabled. "
--  @@ACTION    ruby_bandwidth_entry
    ::= { gs2124cBandwidthConfEntry 2 }

gs2124cBandwidthConflgressBW    OBJECT-TYPE
SYNTAX          INTEGER(0..1000)
ACCESS          read-write
STATUS          mandatory
DESCRIPTION
    "Get/Set the igress rate of the bandwidth management
configuration.
    The igrees rate is from 0 to 1000. "
--  @@ACTION    ruby_bandwidth_entry
    ::= { gs2124cBandwidthConfEntry 3 }

gs2124cBandwidthConfStormState  OBJECT-TYPE
SYNTAX          INTEGER(0|1)
ACCESS          read-write
STATUS          mandatory
DESCRIPTION
    "The storm state of the bandwidth management configurateion entry.
    0 - disabled.
    1 - enabled. "
--  @@ACTION    ruby_bandwidth_entry
    ::= { gs2124cBandwidthConfEntry 4 }

gs2124cBandwidthConfStormBW     OBJECT-TYPE
SYNTAX          INTEGER(0..1000)
ACCESS          read-write
STATUS          mandatory
DESCRIPTION
    "Get/Set the storm rate of the bandwidth management configuration.
    The storm rate is from 0 to 1000. "
--  @@ACTION    ruby_bandwidth_entry
    ::= { gs2124cBandwidthConfEntry 5 }

gs2124cBandwidthConfEgressState OBJECT-TYPE
SYNTAX          INTEGER(0|1)
ACCESS          read-write
STATUS          mandatory
DESCRIPTION
    "The egress state of the bandwidth management configurateion
entry.
    0 - disabled.
    1 - enabled. "
--  @@ACTION    ruby_bandwidth_entry
    ::= { gs2124cBandwidthConfEntry 6 }
```

GS-2124C User Manual

```
gs2124cBandwidthConfEgressBW      OBJECT-TYPE
    SYNTAX          INTEGER(0..1000)
    ACCESS          read-write
    STATUS          mandatory
    DESCRIPTION
        "Get/Set the egress rate of the bandwidth management
configuration.
        The egress rate is from 0 to 1000. "
--      @@ACTION    ruby_bandwidth_entry
      ::= { gs2124cBandwidthConfEntry 7 }

-----
gs2124cTrapEntry                  OBJECT IDENTIFIER ::= { gs2124cProduces 20 }

gs2124cModuleInserted NOTIFICATION-TYPE
    OBJECTS { ifIndex }
    STATUS current
    DESCRIPTION
        "Send this trap when a moudle is inserted to the system. The OID value
means
        the port number."
      ::= { gs2124cTrapEntry 1 }

gs2124cModuleRemoved NOTIFICATION-TYPE
    OBJECTS { ifIndex }
    STATUS current
    DESCRIPTION
        "Send this trap when a moudule is removed from the system. The OID
value means
        the port number."
      ::= { gs2124cTrapEntry 2 }

gs2124cDualMediaSwapped NOTIFICATION-TYPE
    OBJECTS { ifIndex }
    STATUS current
    DESCRIPTION
        "Send this trap when the dual media port changed. The OID value means
the port number."
      ::= { gs2124cTrapEntry 3 }

gs2124cStpStateDisabled NOTIFICATION-TYPE
    STATUS          current
    DESCRIPTION
        "Send this trap when the operational state of STP is from enabled to
disabled. "
      ::= { gs2124cTrapEntry 100 }

gs2124cStpStateEnabled NOTIFICATION-TYPE
    STATUS          current
    DESCRIPTION
        "Send this trap when the operational state of STP is from disabled to
enabled. "
      ::= { gs2124cTrapEntry 101 }
```

gs2124cStpTopologyChanged NOTIFICATION-TYPE

OBJECTS { ifIndex }

STATUS current

DESCRIPTION

"Send this trap when RSTP determines a port should enter the FORWARDING state (a topology change occurs). The OID value is the ifIndex of the port that produces the topology change"

::= { gs2124cTrapEntry 102 }

gs2124cLacpStateDisabled NOTIFICATION-TYPE

OBJECTS {ifIndex, groupId}

STATUS current

DESCRIPTION

"Send this trap when the operational state of LACP is from enabled to disabled.
The OID value means the disabled Group ID."

::= { gs2124cTrapEntry 120 }

gs2124cLacpStateEnabled NOTIFICATION-TYPE

OBJECTS {ifIndex, groupId}

STATUS current

DESCRIPTION

"Send this trap when the operational state of LACP is from disabled to enabled.
The OID value means the disabled Group ID."

::= { gs2124cTrapEntry 121 }

gs2124cLacpPortAdded NOTIFICATION-TYPE

OBJECTS { ifIndex, actor-key, partner-key }

STATUS current

DESCRIPTION

"Send this trap when the state of port is in 'trunk ready'."

::= { gs2124cTrapEntry 123 }

gs2124cLacpPortTrunkFailure NOTIFICATION-TYPE

OBJECTS { ifIndex, actor-key, partner-key }

STATUS current

DESCRIPTION

"Send this trap when one port is not able to be aggregated due to duplex-mode of the port. "

::= { gs2124cTrapEntry 124 }

gs2124cGvrpStateDisabled NOTIFICATION-TYPE

STATUS current

DESCRIPTION

"Send this trap when the operational state of GVRP is from enabled to disabled. "

::= { gs2124cTrapEntry 140 }

gs2124cGvrpStateEnabled NOTIFICATION-TYPE

STATUS current

GS-2124C User Manual

DESCRIPTION
"Send this trap when the operational state of LACP is from disabled to enabled."
::= { gs2124cTrapEntry 141 }

gs2124cVlanStateDisabled NOTIFICATION-TYPE
STATUS current
DESCRIPTION
"Send this trap when the operational state of vlan is from enabled to disabled.
The OID value means the enabled Group ID."
::= { gs2124cTrapEntry 150 }

gs2124cVlanPortBaseEnabled NOTIFICATION-TYPE
STATUS current
DESCRIPTION
"Send this trap when the operational state of vlan is changed to port-based vlan."
::= { gs2124cTrapEntry 151 }

gs2124cVlanTagBaseEnabled NOTIFICATION-TYPE
STATUS current
DESCRIPTION
"Send this trap when the operational state of vlan is changed to tag-based vlan."
::= { gs2124cTrapEntry 152 }

gs2124cVlanMetroModeEnabled NOTIFICATION-TYPE
OBJECTS {uplink}
STATUS current
DESCRIPTION
"Send this trap when the operational state of vlan is changed to Metro-mode vlan.
The OID vlaue means the uplink port with this metro-mode vlan."
::= { gs2124cTrapEntry 153 }

gs2124cVlanDoubleTagEnabled NOTIFICATION-TYPE
STATUS current
DESCRIPTION
"Send this trap when the operational state of vlan is changed to Double-tag vlan."
::= { gs2124cTrapEntry 154 }

gs2124cUserLogin NOTIFICATION-TYPE
OBJECTS {username}
STATUS current
DESCRIPTION
"Send this trap when one user logins the system."
::= { gs2124cTrapEntry 200 }

gs2124cUserLogout NOTIFICATION-TYPE
OBJECTS {username}
STATUS current

DESCRIPTION

"Send this trap when one user logouts the system."

::= { gs2124cTrapEntry 201 }

gs2124cTrapVariable OBJECT IDENTIFIER ::= { gs2124cProduces 21 }

username OBJECT-TYPE

SYNTAX DisplayString

MAX-ACCESS not-accessible

STATUS current

DESCRIPTION

"System account name."

::= { gs2124cTrapVariable 1 }

groupId OBJECT-TYPE

SYNTAX INTEGER

MAX-ACCESS not-accessible

STATUS current

DESCRIPTION

"The Trunk group ID of LACP."

::= { gs2124cTrapVariable 2 }

actor-key OBJECT-TYPE

SYNTAX INTEGER

MAX-ACCESS not-accessible

STATUS current

DESCRIPTION

"The actor key information for LACP."

::= { gs2124cTrapVariable 3 }

partner-key OBJECT-TYPE

SYNTAX INTEGER

MAX-ACCESS not-accessible

STATUS current

DESCRIPTION

"The partner key information for LACP."

::= { gs2124cTrapVariable 4 }

uplink OBJECT-TYPE

SYNTAX DisplayString

MAX-ACCESS not-accessible

STATUS current

DESCRIPTION

"Uplink port(s) in the metro-mode vlan."

::= { gs2124cTrapVariable 5 }

END

Copyright © 2005 RubyTech Corporation. All rights reserved.

2F., No.7, Lane 50, Nan Kang Road, Section 3, Taipei, Taiwan, R.O.C
Tel: 886-2-27853961 Fax: 886-2-27863012
E-mail: rubytech@mail.rubytech.com.tw
<http://www.rubytech.com.tw>